In mir klingt ein Lied

1.Horn in F
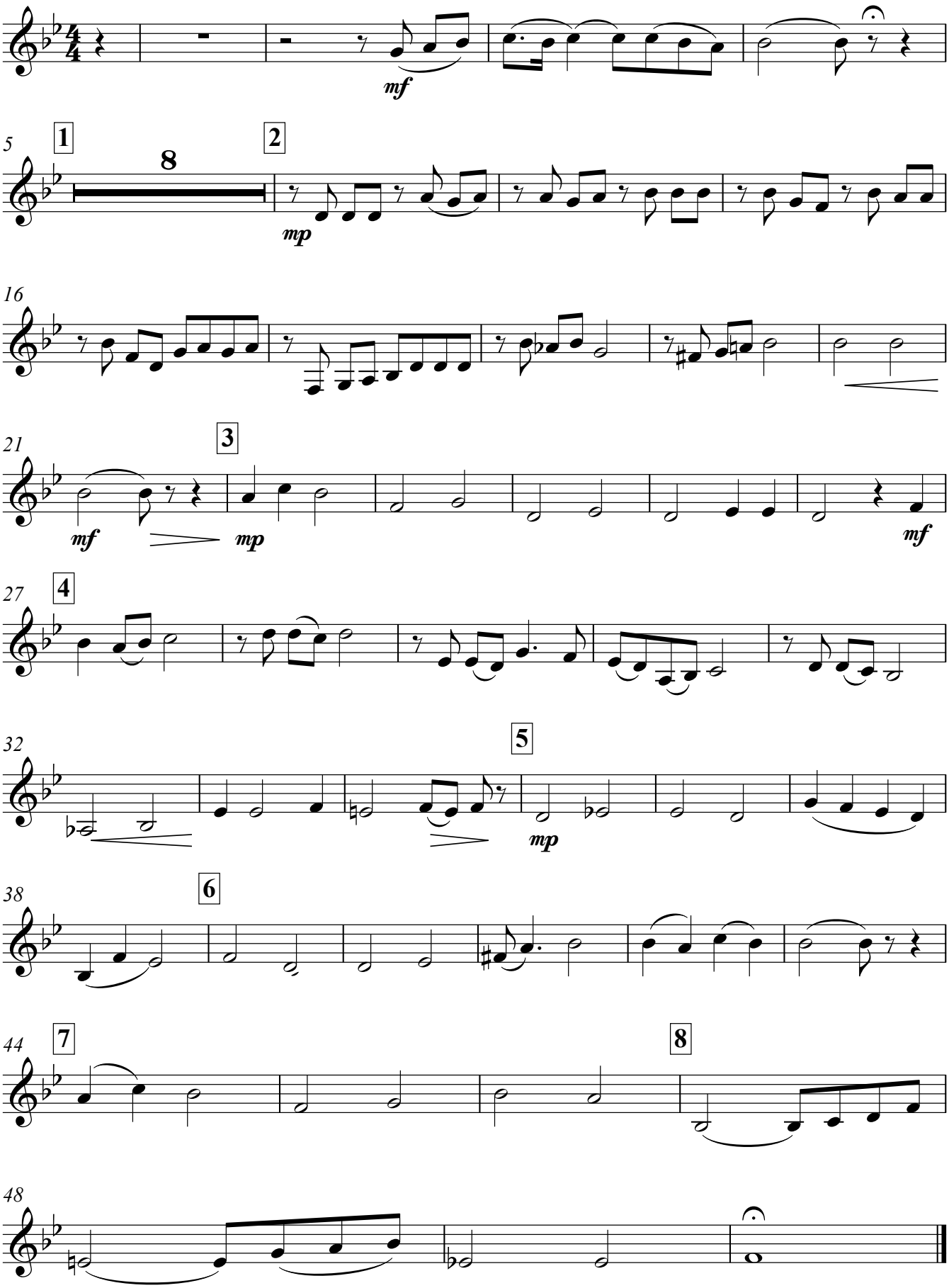
F.Chopin