

Partituret er scannet fra en dårlig kopi –  
Beklager kvaliteten

(A)

- 1 - Only love

The musical score is a handwritten manuscript for a full orchestra and piano. It is titled "Only love" and is an arrangement by Bue Lund Nielsen from 1928, based on the original by Vladimir Cosma. The score is marked with a circled "A" at the beginning and end of the section. The instrumentation includes Flute (Fl.), Oboe (Ob.), Clarinet in Bb (Cl. Bb), Bassoon (Fag.), Trumpet (Trp. I-II), Trombone (Trb. I-III), Tuba (Tuba), Violin I and II (Viol. I-II), Viola (Viola), Violoncello (Vcllo), Double Bass (Bas), and Piano (Piano). The music is written in 3/4 time and features a variety of notes, rests, and dynamic markings. The piano part is particularly detailed, showing complex chordal textures and rhythmic patterns.

(A)

Vladimir Cosma: "Only love"  
 Arr. Bue Lund Nielsen, 1928

This is a handwritten musical score for a symphony orchestra and a vocal soloist. The score is written on 18 staves, organized into several sections:

- Flutes:** Fl. I and Fl. II.
- Oboe:** Obo.
- Clarinets:** Clar. B<sup>b</sup> I and II.
- Bassoon:** Fagot.
- Cornets:** Corni I-II and III-IV.
- Trumpets:** Trp. I, II, and III.
- Trombones:** Trb. I, II, and III.
- Vocal:** A vocal soloist part.
- String Section:** Violini I and II, Violenze, Cello, and Bas.
- Piano:** Piano.

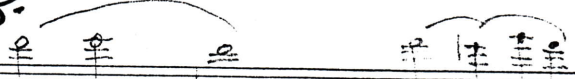

Handwritten musical score for a large ensemble, including strings, woodwinds, brass, and percussion. The score is organized into systems with various instrument labels on the left side.

**Instrument Labels (from top to bottom):**

- I, II (Violins)
- III, IV (Violas)
- I, II (Cellos)
- III, IV (Double Basses)
- Flute (Fl)
- Oboe (Ob)
- Bassoon (Fg)
- Clarinet (Cl)
- Percussion (Perc)
- Drum (Dr)
- Conductor (C)

**Key Musical Features:**

- Measures 1-4:** Establishing the initial melodic and harmonic themes.
- Measure 5:** A significant section begins, marked with a large handwritten symbol at the top.
- Measures 6-8:** Intense rhythmic and melodic activity across all sections.
- Measures 9-12:** Continuation of the complex texture with various articulations.
- Measure 10:** Includes the instruction *pizz* (pizzicato) for the strings.
- Measure 11:** Includes the instruction *pizz* for the strings.
- Measure 12:** Includes the instruction *pizz* for the strings.
- Measure 13:** Includes the instruction *pizz* for the strings.
- Measure 14:** Includes the instruction *pizz* for the strings.
- Measure 15:** Includes the instruction *pizz* for the strings.
- Measure 16:** Includes the instruction *pizz* for the strings.
- Measure 17:** Includes the instruction *pizz* for the strings.
- Measure 18:** Includes the instruction *pizz* for the strings.
- Measure 19:** Includes the instruction *pizz* for the strings.
- Measure 20:** Includes the instruction *pizz* for the strings.
- Measure 21:** Includes the instruction *pizz* for the strings.
- Measure 22:** Includes the instruction *pizz* for the strings.
- Measure 23:** Includes the instruction *pizz* for the strings.
- Measure 24:** Includes the instruction *pizz* for the strings.
- Measure 25:** Includes the instruction *pizz* for the strings.
- Measure 26:** Includes the instruction *pizz* for the strings.
- Measure 27:** Includes the instruction *pizz* for the strings.
- Measure 28:** Includes the instruction *pizz* for the strings.
- Measure 29:** Includes the instruction *pizz* for the strings.
- Measure 30:** Includes the instruction *pizz* for the strings.
- Measure 31:** Includes the instruction *pizz* for the strings.
- Measure 32:** Includes the instruction *pizz* for the strings.
- Measure 33:** Includes the instruction *pizz* for the strings.
- Measure 34:** Includes the instruction *pizz* for the strings.
- Measure 35:** Includes the instruction *pizz* for the strings.
- Measure 36:** Includes the instruction *pizz* for the strings.
- Measure 37:** Includes the instruction *pizz* for the strings.
- Measure 38:** Includes the instruction *pizz* for the strings.
- Measure 39:** Includes the instruction *pizz* for the strings.
- Measure 40:** Includes the instruction *pizz* for the strings.
- Measure 41:** Includes the instruction *pizz* for the strings.
- Measure 42:** Includes the instruction *pizz* for the strings.
- Measure 43:** Includes the instruction *pizz* for the strings.
- Measure 44:** Includes the instruction *pizz* for the strings.
- Measure 45:** Includes the instruction *pizz* for the strings.
- Measure 46:** Includes the instruction *pizz* for the strings.
- Measure 47:** Includes the instruction *pizz* for the strings.
- Measure 48:** Includes the instruction *pizz* for the strings.
- Measure 49:** Includes the instruction *pizz* for the strings.
- Measure 50:** Includes the instruction *pizz* for the strings.

2

Fl. I

Fl. II

Oboe

Clarinet I

Clarinet II

Fagot

Cor I

Cor II-IV

Trumpet I

Trumpet II-III

Tuba I

Tuba II

Tuba III

Vocal

Violin I

Violin II

Viola

Cello

Bass

Piano

3

Flute I  
Flute II  
Oboe  
Clarinet I  
Clarinet II  
Bassoon  
Horn I-IV  
Trumpet I  
Trumpet II  
Trombone I  
Trombone II  
Trombone III  
Trombone  
Violin I  
Violin II  
Viola  
Cello  
Bass  
Piano

W.F. Nr. 3. F. 24

©

Flauti I II

Oboe

Clarinetti I II

Fagotti

Cori I-II III-IV

Trombe I II III

Tromboni I II III

Violini I II

Viola

Cello Bass

Piano

*Pizz.*

©

D.S. al **|| CODA**

D.S. al

**|| CODA**

Moderato **KLAVER** Only Love

©

Violin I  
Moderato

Only Love

18

Violin II  
Moderato

# Only Love

Viola

Only Love

Moderato

Basso  
Moderato

# Only Love

(A)

(B)

(C)

# II Clarinet in B<sup>b</sup>

# Only Love

*moderato*

Flauto  
Moderato

# Only Love

II Flauto

Moderato

Only love

I

Trp

Trompet I  
Moderato

Only love  
Solo

Trompet II  
Moderato

Only love

# II Corno in F

Moderato

# Only Love

IV Corno in F  
Moderato

Only love

Fl. Trp.

Trombone 1 kan udskrives fra partituret, hvis den ikke findes ved medlemmerne

Trombone III  
Moderato

Only Love

Taget  
Moderato

# Only love

Obo  
Moderato

# Only love

Clar

Trp

D.S. al

Tambour  
Moderato

Only Love.

(A)

(B)

(C)

Tambour  
Moderato

Only Love.

(A)

(B)

(C)

