

# Radetzky-Marsch.

**Ärhus**  
**Promenadeorkester**

Joh. Strauss Vater, Op. 228.

Kameraden, halt's eng fest zusamm, wir ziehn hinaus in Gottes Nam' mit Herz

und Hand fürs Vaterland. Macht's Österreich nur ka Schand! Wie wir marschier'n

aus freiem Will'n, woll'n wir auch unsre Pflicht erfüll'n. Der Feind soll spür'n, wie

wir uns rühr'n, wie wir die Säbel führ'n!

Trio.

Radetzky

The seventh system concludes the Trio section. It features two endings: a first ending (marked '1.') and a second ending (marked '2.'). The first ending leads back to an earlier part of the piece, while the second ending provides a final cadence. The music ends with a *Fine* marking.

Marsch D. C. al Fine.

VIOLIN I

# Radetzky - Marsch

Odeon No 24.

Salonorchester No 245.

Violino 1.

Johann Strauss Vater, Op. 228.

Marsch. 

1. *Fine.* 

Trio. 

Marcia D.C. al Fine.

# Radetzky-Marsch

Ärhus Promenadeorkest

Johann Strauß Vater, Op. 228

bearb.: M. Schönherr

## 2. Violine

Marsch

f

v

p

1. Fine.

f

f

p

ff

D.S. al Fine

Trp.

f

p

f

1. 2.

f

Violino obligato.

Århus Promenadeorkester

# Radetzky Marsch.

Joh. Strauss Vater, Op.228.

Marsch.

*f* *p* *f* *p* *ff*

*Fine.*

Trio.

Piano Harm.

*ff* *p* *f*

1. 2.

*f* *D. Cal Fine.*

Århus  
Promenadeorkester

# RADETZKY - MARCHE

Finale du film "LA GUERRE DES VALSES"

Production UFA (A.C.E.)

Viola (Alto)

JOHANN STRAUSS Père

arr. par FRANCIS SALABERT

*tranne 8+*

*T? di marcia*

*f*

*p*

*sf*

*f*

*f*

*ff*

*f*

*p*

*Sim*

*Sim*

*Sim*

V 7 V 7

V 7

TRIO

*Fine*

*f*

*p*

V *sim.*

7 V V 7

7 V *sim*

*f*

7 V

*p*

7 V 1 V 2

*D.C. al Fine*

# Radetzky - Marsch.

Odeon N° 24.

Salonorchester N° 245.

Århus

Promenadeorkester

Johann Strauss, Vater Op. 228.

Arr. von Rich. Atzler.

Violoncello.

*Stakter Trommeselo*

Marsch.

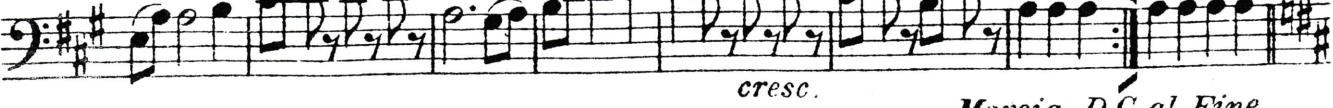
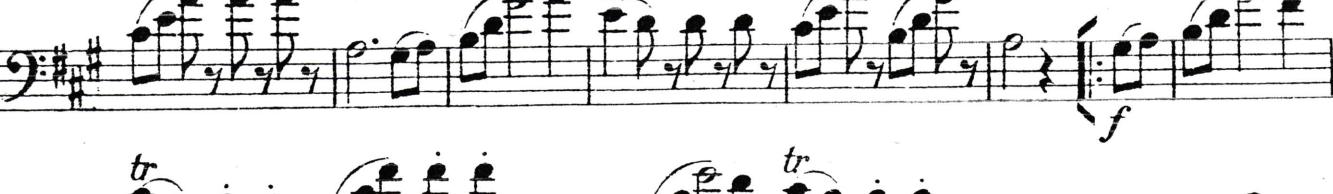
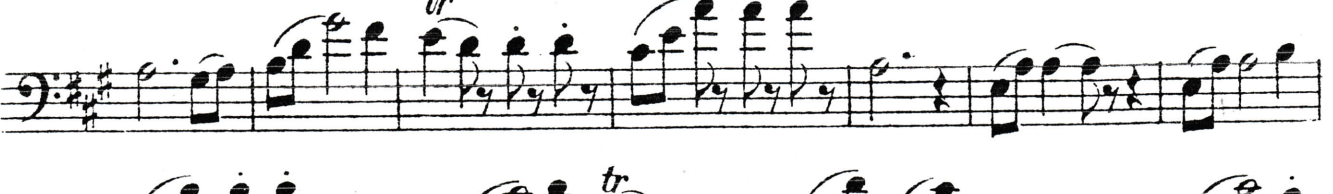
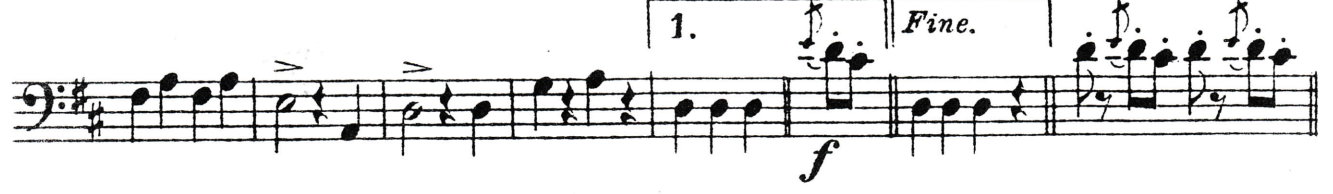
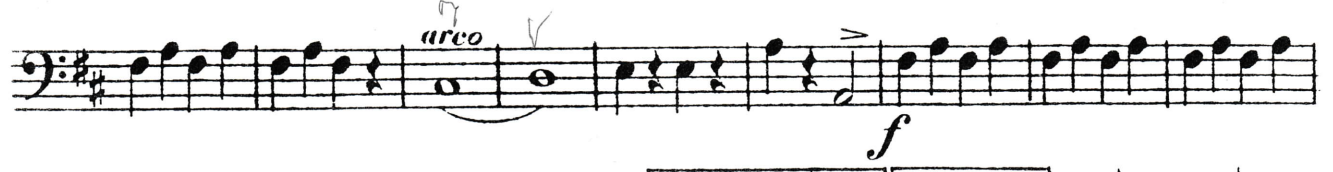

Basso.

# Radetzky - Marsch. Århus Promenadeorkester

Joh. Strauss Vater, Op. 228.

Marsch.

*f* *p* *sf* *f* *f* *p* *ff* *p* *sf* *Fine.* *ff* *p* *f* *p* *1.* *2.*

*D. C. al Fine.*

# Radetzky-Marsch

Flöte

Johann Strauß Vater, Op. 228

bearb.: M. Schönherr

Marsch

# Radetzky-Marsch

Johann Strauß Vater, Op. 228

bearb.: M. Schönherr

## Flauto-Piccolo

Marsch *f* *p*

Trio *f* *p*

Piccolo  
Radetzky

# Radetzky-Marsch.

Odeon No 24.  
Salonorchester No 245.

Clarinetto 1

{ in A.  
en La.

**Arhus**  
**Promenadeorkester**  
Johann Strauss, Vater. Op. 228.  
Arr. von Rich. Atzler.

*Leichter Trommel*

Marsch.

*f* *p* *f* *p* *ff* *p* *D. S. al Fine.*

Trio.

*f* *p* *f* *p* *cresc.*

Marcia D.C. al Fine.

Trompete I / II

# Radetzky-Marsch

**B**

Ärhus

Promenadeorkester

Johann Strauß Vater, Op. 228

bearb.: M. Schönherr

Marsch *f* *p*

Trio *f* *p*

# Radetzky-Marsch

Johann Strauß Vater, Op. 226

bearb.: M. Schönherr

2. TROMPETE

**B.**

Marsch

*f* *p* *f* *f* *ff* *f* *p* *f* *p* *f* *f*

1. Fine

1. D.S. al Fine

1. 2.

Marsch D.C. al Fine

Trombone I e II.

Aut.  
D.

**Århus**  
**Promenadeorkester**

**№ 2780**

Radetzky - Marsch.

Marsch.

a 2

Joh. Strauß - Vater, Op. 228  
Arr. v. L. Weninger.

Trio.

D. C. al Fine.

# Radetzky-Marsch

Fagotto.

Johann Strauss, Vater Op.228.

Marsch.

# Radetzky-Marsch

Johann Strauß Vater, Op. 228

bearb.: M. Schönherr

Marsch

*f* *p* *ff* *D.S. al Fine.* *Fine.*

Trio

*f* *p* *f* *p*

# Radetzky-Marsch

Johann Strauß Vater, Op. 228

bearb.: M. Schönherr

I. FAGOTT

**Århus**  
**Promenadeorkester**

Marsch

Marsch D.C. al Fine

# Radetzky-Marsch.

Schlagwerk.  
(Batterie)

Johann Strauss, Vater. Op. 228.  
Arr. von Rich. Atzler.

Marsch.

*f* *p* *f* *f* *p* *ff* *D.S. al Fine.*

Trio.

*p* *f* *sf* *p* *1.* *2.* *Marcia D.C. al Fine.*

*f*

# RADETZKY - MARCHE

Finale du film "LA GUERRE DES VALSES"

Production UFA (A.C.E.)

**Århus**

**Promenadeorkester**

**JOHANN STRAUSS Père**

arr. par FRANCIS SALABERT

*8 takter solo*

Batterie (Drums)  
Timpani LA-RÉ (A-D)  
T<sup>o</sup> di marcia

Timpani LA-RÉ

Tamb.

Trian.

**TRIO**

Third system of the piano score, continuing the melodic and accompanimental lines from the previous system.

Fourth system of the piano score, continuing the melodic and accompanimental lines.

Fifth system of the piano score, continuing the melodic and accompanimental lines.

