

**Århus**  
**Promenadeorkester**

**In mir klingt ein Lied**

Fr. Chop

Andante  $\text{♩} = 64$  (ca. 3,15 min.)

1 Fl. 2 Fl. 1 Kl. 2 Kl. 3 Kl. Fag. 1 Trp. 2 Trp. 3 Trp. 1 Trb. 2 Trb. 3 Trb. Sigt. Vox. VI. I. VI. II. Clo. Bas. Piano

# Århus Promenadeorkester

In mir... / 2

**Træ**

**Klæs.**

**Sgt**

**VOX**

**VI. I**

**VI. II**

**Clo**

**Bas**

in dem ein Traum von stille Liebe blüht für dich allein. Eine heisse ungestellte Sehnsucht schrieb die Melodie. In mir klingt ein Lied

# Århus Promenadeorkester

In mir.. / 3

**Træ**

**Mess.**

**Sgt**

**VOX**  
 ein kleines Lied in dem ein Wunsch von tausend Stunden bei dir zu sein. Sollst mit mir im Himmel leben, träumend über Sterne schweben, ewig scheint die Sonne für uns zwei.

**VI. I**

**VI. II**

**Clo**

**Bas**

20

# Århus Promenadeorkester

In mir... / 5

rall.

Trom

Mess.

Slag

VOX

VI. I

VI. II

Clo

Bas

rall.

rall

rall.

In

# Århus Promenadeorkester

⑤ Lento

In mir.../6

⑥

*mf* *f* *mf* *f*

Træ

Mess.

Slgt

Vox

VI. I

VI. II

Clo

Bas

Århus  
Promenadeorkester

In mir... / 7

Århus  
Promenadeorkester

In mör... / 8

Træ

MSS.

Sgt

VOX  
mein Liebes- lied

VI. I

VI. II

Clo

Bas

Pno

dec. 2009

MAX KIELFAST  
Lillevangvej 4, Lillie  
8544 Mørke  
TE: 8697 4143

Piano-Direktion

# In mir klingt ein Lied

Fr. Chopin/A. Melichar  
Bearb.: Hans-J. Rogoll

Andante

vi.

*mf* *mp*

1

*mf*

2

rit. a tempo

*sim.*

Piano-Direktion  
**Århus**  
**Promenadeorkester**

**Århus  
Promenadeorkester**

5 Lento

6

7 meno

8

# **In mir klingt ein Lied**

**Musik: Fr.Chopin**

**Tekst: Ernst Marischka**

① **In mir klingt ein Lied, ein kleines Lied,  
in dem ein Traum von stiller Liebe blüht  
für dich allein.**

**Eine heisse, ungestillte Sehnsucht  
Schrieb die Melodie.**

② **In mir klingt ein Lied, ein kleines Lied,  
in dem ein Wunsch von tausend Stunden glüht,  
bei dir zu sein.**

**Sollst mit mir im Himmel leben,  
träumend über Sterne schweben,  
ewig scheint die Sonne für uns zwei,  
seh dich herbei, und mit dir mein Glück.  
Hörst du die Musik, zärtliche Musik....**

( 8 takter instrumental )

⑤ **In mir klingt ein Lied, ein kleines Lied,  
in dem ein Wunsch von tausend Stunden glüht,  
bei dir zu sein.**

**Sollst mit mir im Himmel leben,  
träumend über Sterne schweben,  
ewig scheint die Sonne für uns zwei,**

⑦ **seh dich herbei  
und mit dir mein Glück.**

⑧ **Hörst du die Musik,  
zärtliche Musik**

.....

**mein Liebeslied.**

Vokal

**Århus**  
**In mir klingt ein Lied** *Pionadeorkester* / Fr. Chopin / Max Kielgast

Andante ♩ = 64

3

1

rall.

2 a tempo

rall. 3 meno

4

5 Lento

6

7 meno

8

Århus  
Promenadeorkester

Violin II

In mir klingt ein Lied

Fr. Chopin / Max Kielgast

Andante

mf

①

rall.

②

mf

③

rall. meno

pizz.

④

arco

rall.

⑤

Lento

⑥

meno

⑦

meno

⑧

Cello

# In mir klingt ein Lied

Fr. Chopin / Max Kielgast

Andante

*mf*

*rall.* **(2)** *a to*

*mf*

**(3)** *meno*

*piaz* **(4)** *1<sup>o</sup> primo arco* *f*

*rall.* **(5)** *Lento*

**(6)**

**(7)** *Meno*

**(8)**

Århus  
Promenadeorkester

Bas

In mir klingt ein Lied

Fr. Chopin / Max Kielgast

Andante

Århus  
Promenadeorkester

2. Fløite

In mir klingt ein Lied

Fr. Chopin / Max Kielgast

Andante

① *mf* 3 3

② 4

③ *f* *meno* *mf* 3

④ *mf* 7 7 7 7

⑤ *rall.* *Lento* 4

⑥ *mf*

⑦ 7 3

⑧ 4

Århus  
Promenadeorkester

I. Klar. - B<sup>b</sup>

In mir klingt ein Lied

Fr. Chopin / Max Kielgast

Andante

①

p

rall. ②

③ meno

④ To primo

f

mf

rall.

⑤ Lento

⑥

mf

⑦

⑧

2. Klar.-B<sup>b</sup>

# In mir klingt ein Lied

Fr. Chopin / Max Kielgast

Andante

**Århus  
Promenadeorkester**

3. Klar.-B $\flat$

**In mir klingt ein Lied**

Fr. Chopin / Max Kielgast

Andante

①

p

②

rall.

5

③ meno

④ To primo

mf

⑤ Lento

⑥

mf

⑦

⑧

Århus  
Promenadeorkester

Fagot

In mir klingt ein Lied

Fr. Chopin / Max Kielgast

Andante

① *p*

② *p* *ate*

*rall.*

③ *meno*

*rall.*

④ *mf* *1<sup>o</sup> primo*

*rall.*

⑤ *Lento* *mf*

⑥

⑦

⑧

**Århus  
Promenadeorkester**

1. Trompet

**In mir klingt ein Lied**

Fr. Chopin / Måx Kielgast

Andante

① **CUP**

*mf*

rall. ② *mf*

**OPEN**

③ ④

rall. ⑤ **Lento** ⑥

⑦ ⑧

**Århus  
Promenadeorkester**

2. Trompet

**In mir klingt ein Lied**

Fr. Chopin / Max Kielgast

Andante

① CUP

mf

rall.

② a to

mf

OPEN

③

④

⑤ Lento

⑥

⑦

⑧

3. Trompet

In mir klingt ein Lied

Fr. Chopin / Max Kielgast

Andante

① CUP

② a te

OPEN

③

④

rall.

⑤ Lento

⑥

⑦

⑧

1. Trombone

# In mir klingt ein Lied

Fr. Chopin / Max Kielgast

The musical score consists of seven systems of music, each starting with a circled number:

**Århus  
Promenadeorkester**

2. Trombone

**In mir klingt ein Lied**

Fr. Chopin / Max Kielgast

Andante

① CUP

P mf

② mf OPEN

③ ④ To primo

P. mf

⑤ Lento ⑥ ⑦ ⑧

### 3. Trombone

## In mir klingt ein Lied

Fr. Chopin / Max Kielgast

Andante

① CUP

② mf

③ OPEN

④ Te primo

p mf

③

⑤ Lento

⑥

⑦

⑧

1.Horn in F

# In mir klingt ein Lied

F.Chopin

mf

8

1

2

mp

21

3

mf

mp

mf

32

5

mp

44

7

8

2.Horn in F

# In mir klingt ein Lied

F.Chopin

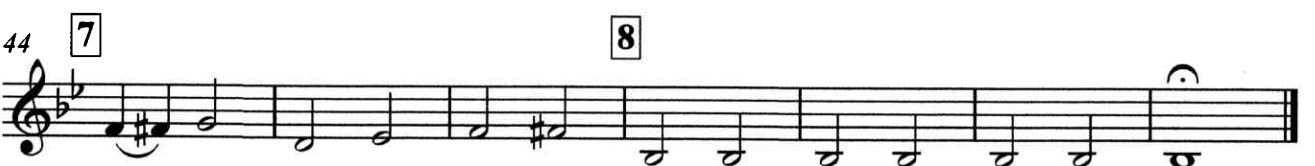

Århus  
Promenadeorkester

Slagtøj

In mir klingt ein Lied

Fr. Chopin / Max Kielgast

Andante

GULV TAM

①

mf

P

②

5

te primo P

f

mf

③

④

2

4

6

rall.

⑤ Lento

4

⑥

mf

⑦

3

⑧

4