

Trumpet 1 in B \flat

Les Lanciers

for Orchestra

J. Mikel

La Dorset

Arranged by [Arranger]

NR.1

$\text{♩} = 86$

NR.2

$\text{♩} = 96$

La Victoria

Les Moulinets

NR.3

Allegretto $\text{♩} = 96$ 

57

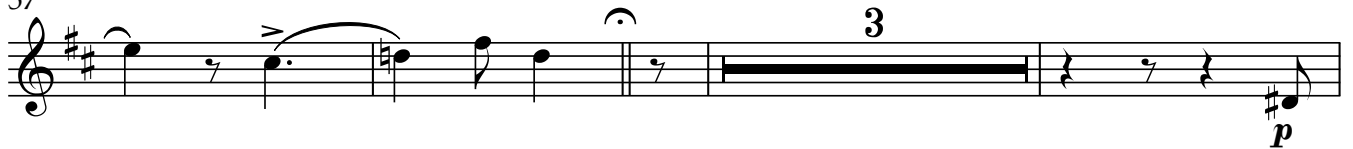

63

Les Visitets

NR.4

Andante $\text{♩} = 92$ 

72

77

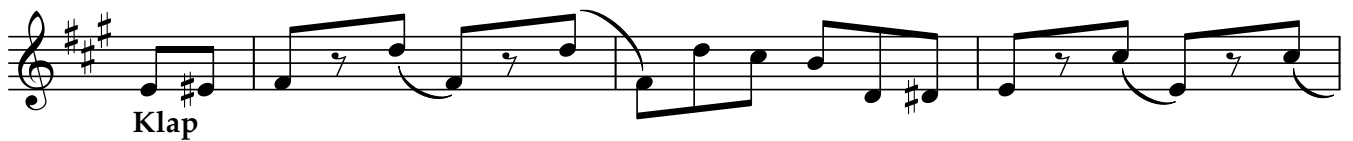

86

Les Lanciers

NR.5

91 *Alla Marcia* ♩ = 104

f Solo

97

p < f *p < f*

108

f

123

p *cresc.*

128

f D.C.

Klap - Finale.

133

p

f *p* *f*
