Præludium af Kay Rostgaard-Frøhne's Hørespil

№ 14

# AVE MARIA

Musik: HUGO GYLDMARK

V. S. A. Jensen
Bauditzvej 30 — Aabyhøj
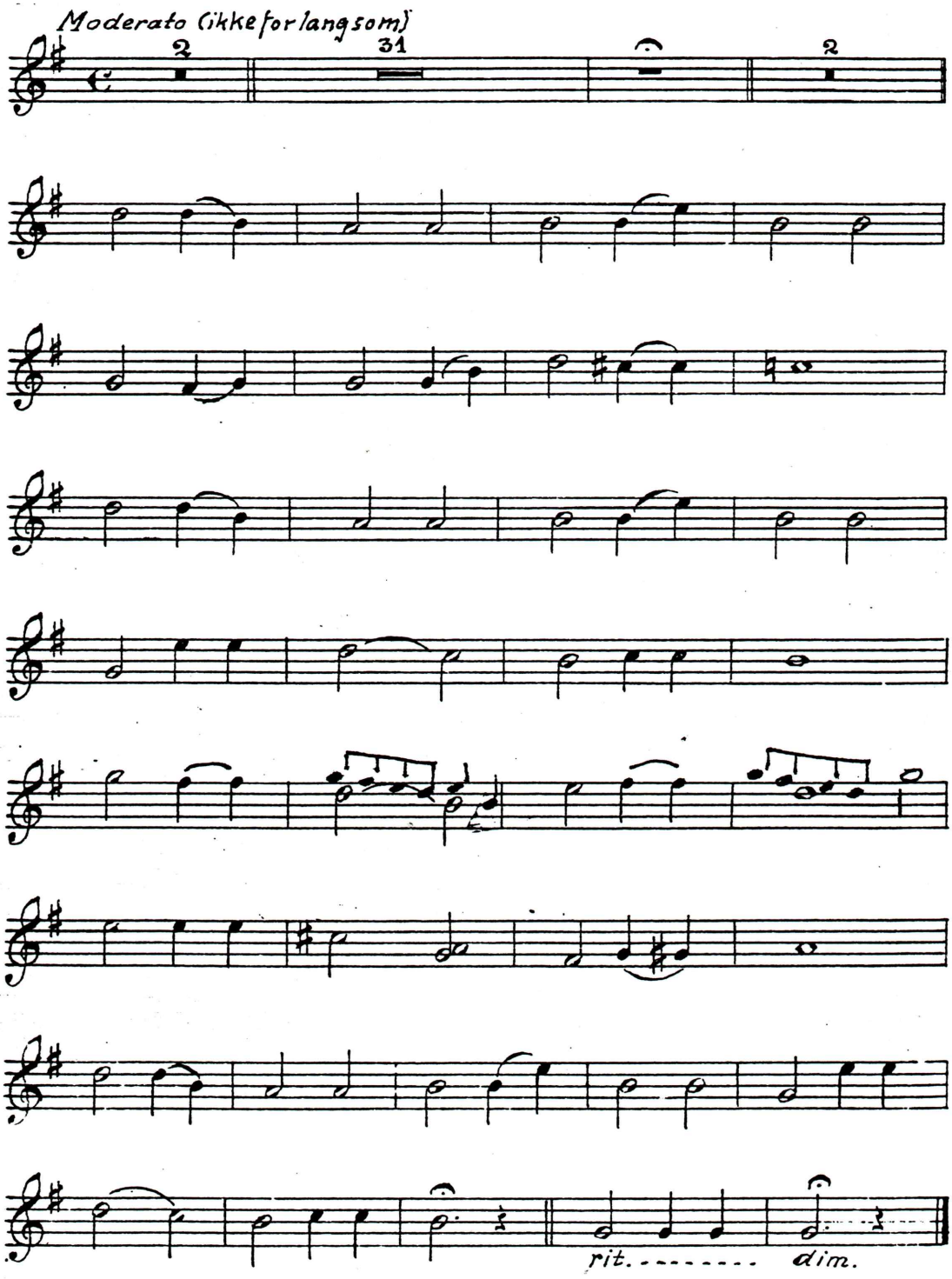
Violino III