Præludium af Kay Rostgaard-Frøhne's Hørespil

AVE MARIA

Musik: HUGO GYLDMARK

Cello

V. S. A. Jensen
Bauditzvej 30 — Aabyhøj
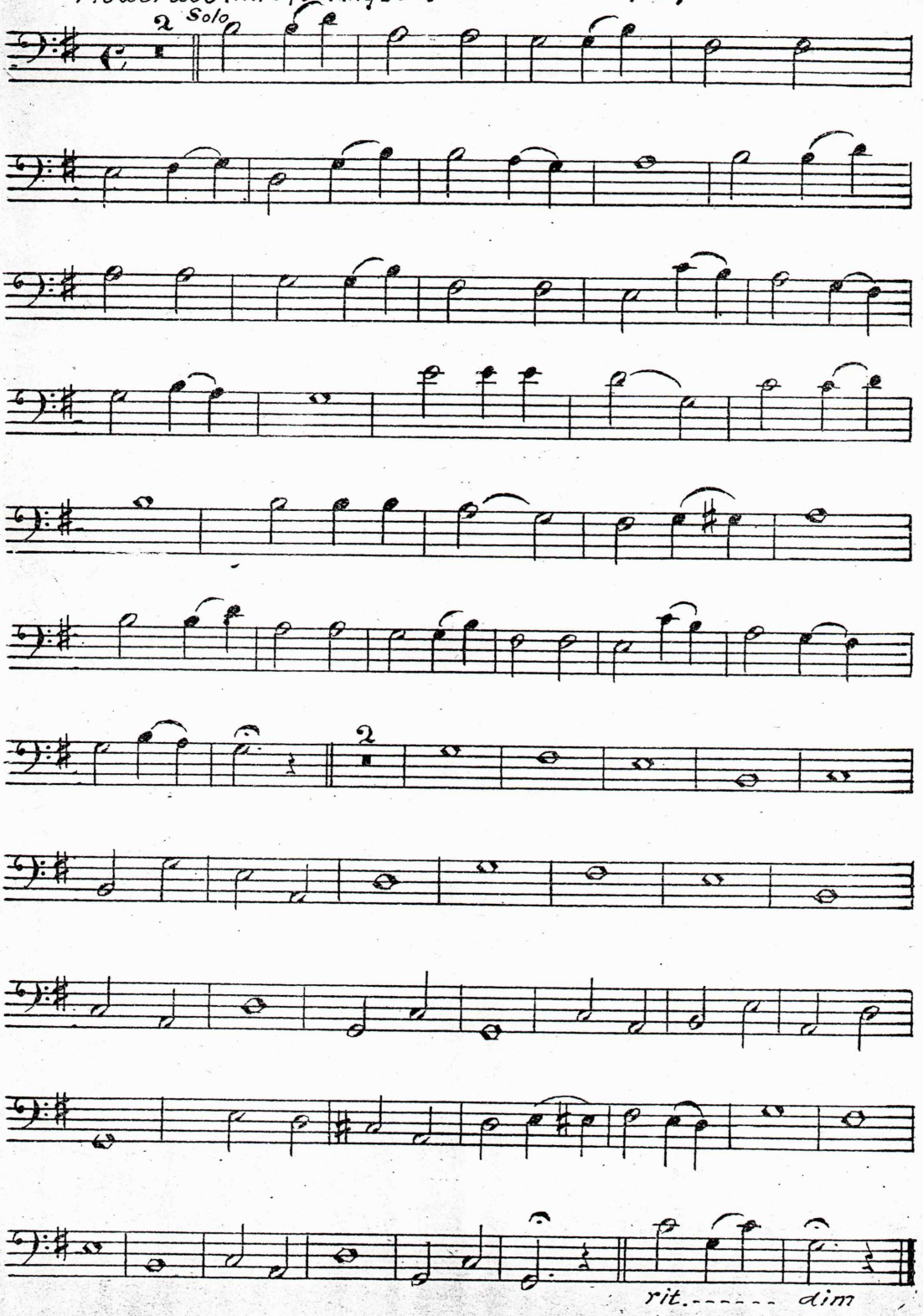
Moderato (ikke for langsom)