Præludium af Kay Rostgaard-Frønnes Harmo[illegible]

AVE MARIA

Musik: HUGO GYLDMARK

№ 14

V. S. A. Jensen
Bauditzvej 30 — Aabyhøj
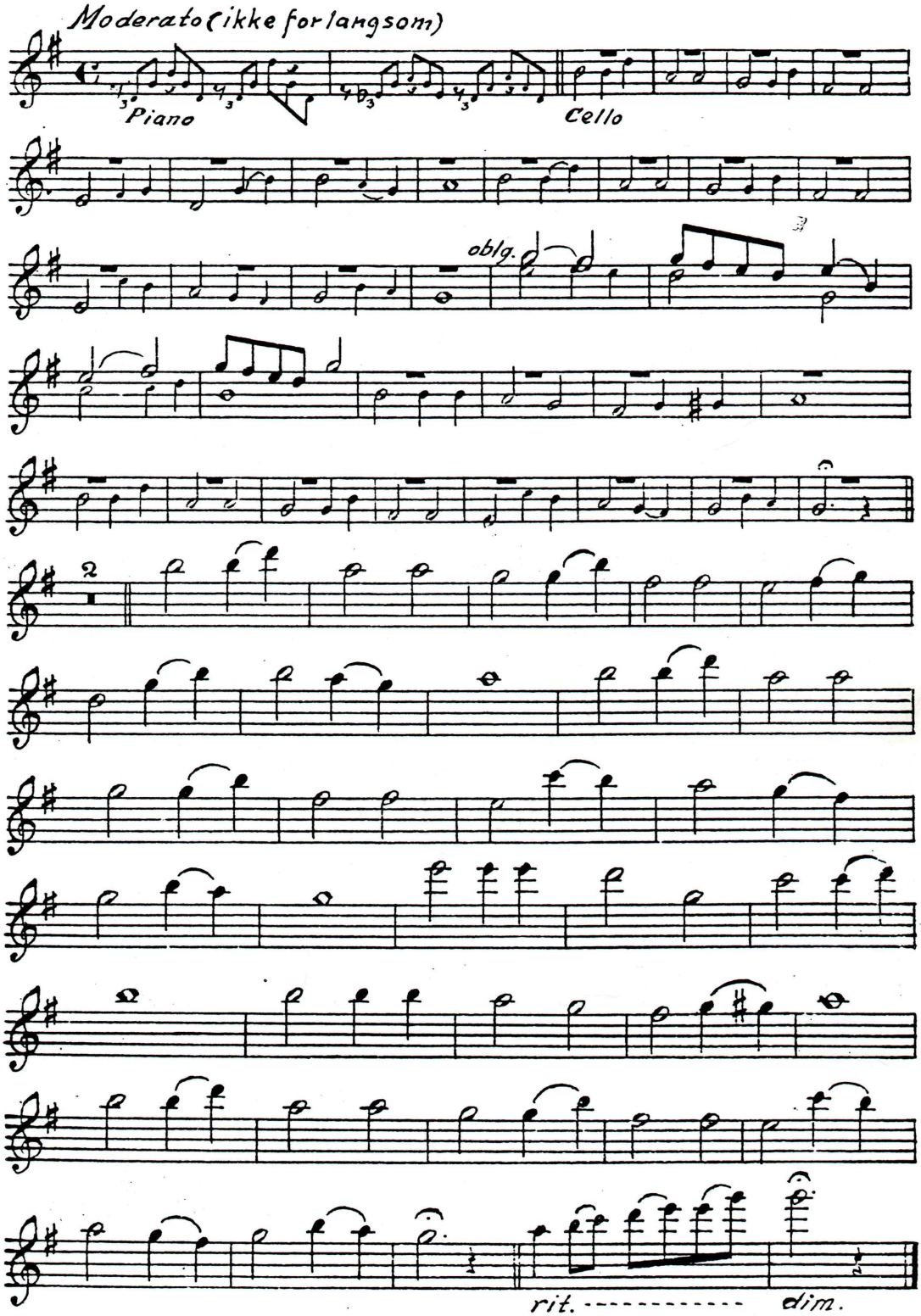
Direktion