Contrabass

I COULD HAVE DANCED ALL NIGHT

fra My Fair Lady

Fr. Loewe

Arranged by **Max Kielgast**

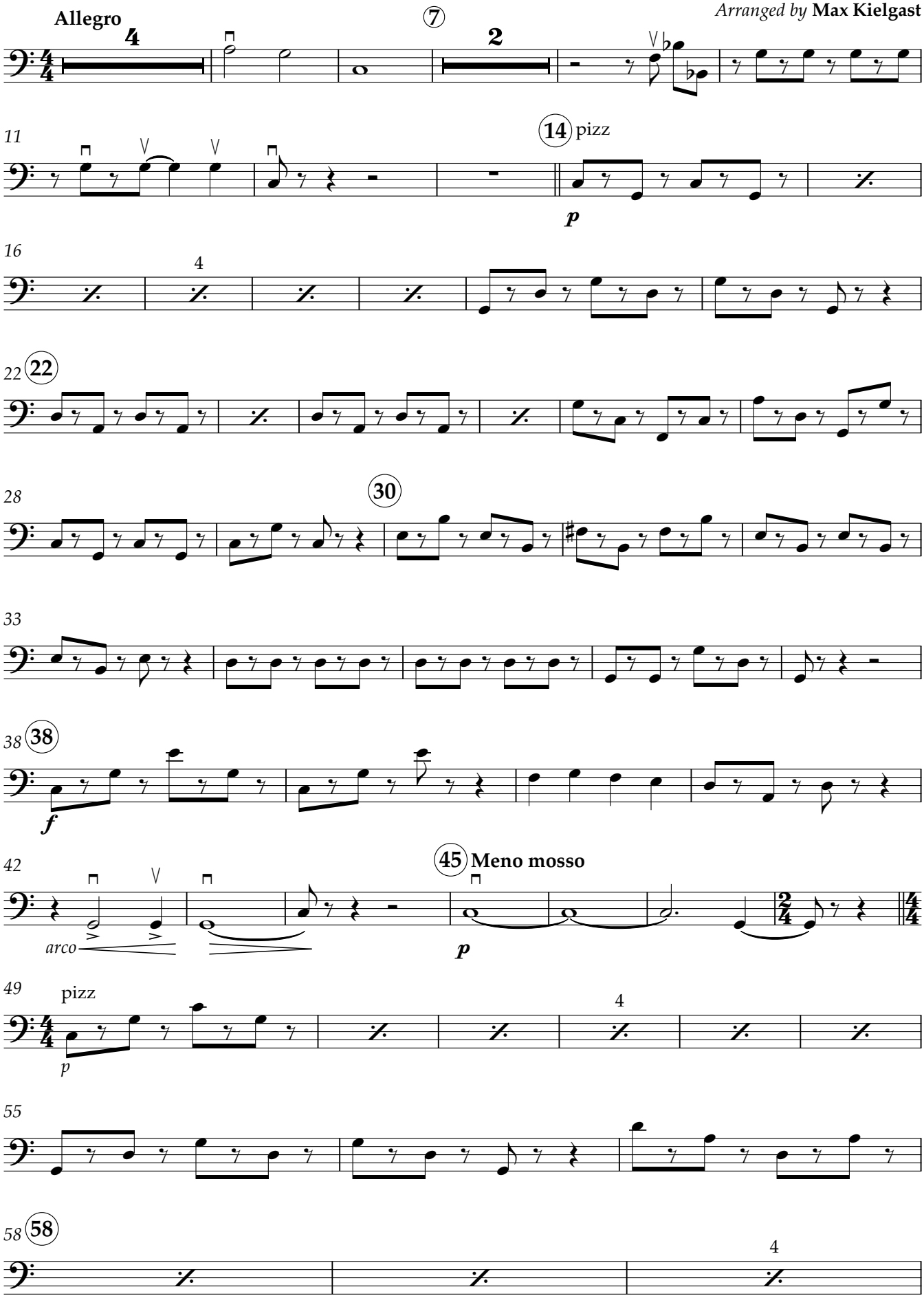

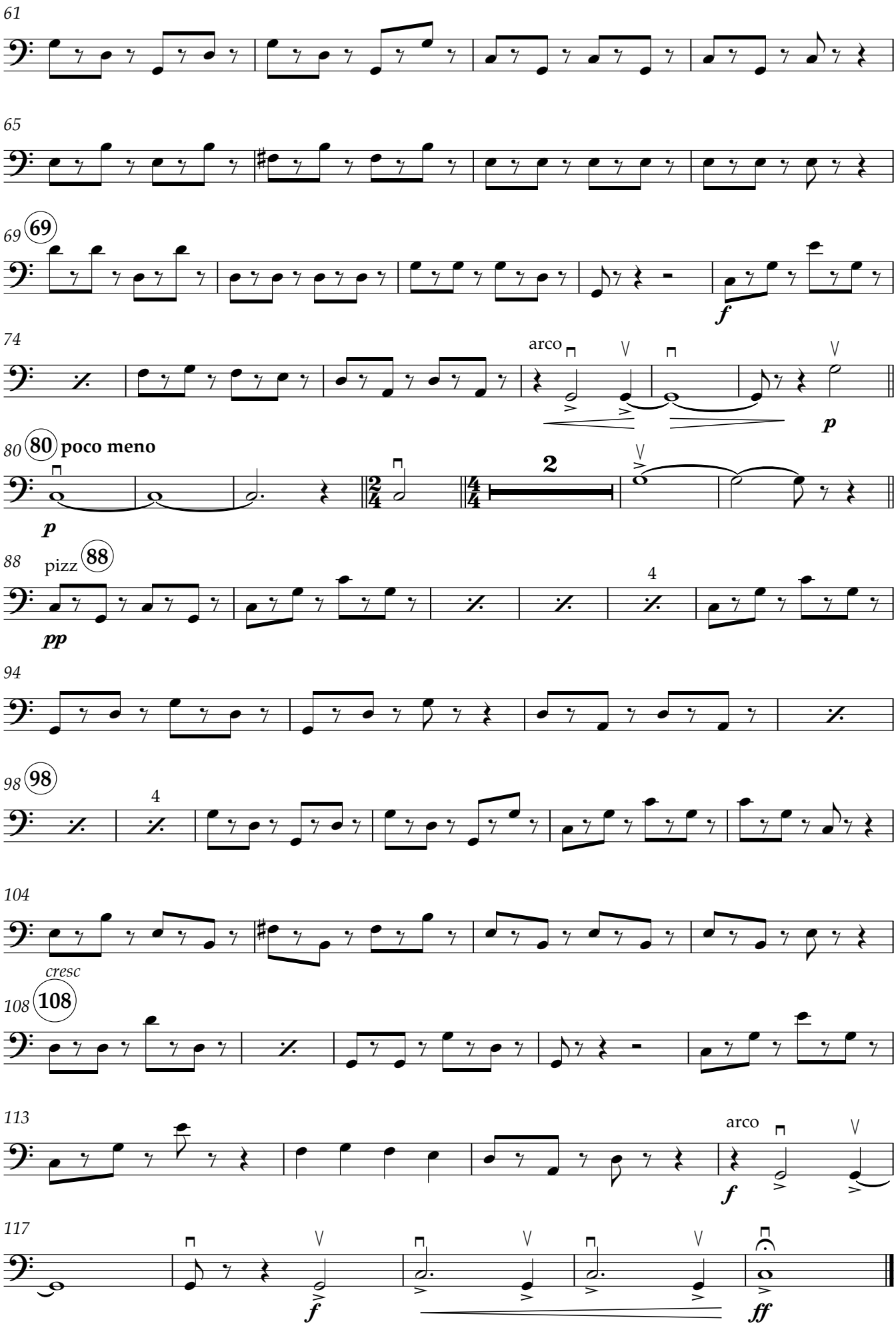
61
65
69
69
f
74
arco
p
80
80
poco meno
p
2
88
pizz
88
pp
4
94
98
98
4
104
cresc
108
108
113
arco
f
117
f
ff