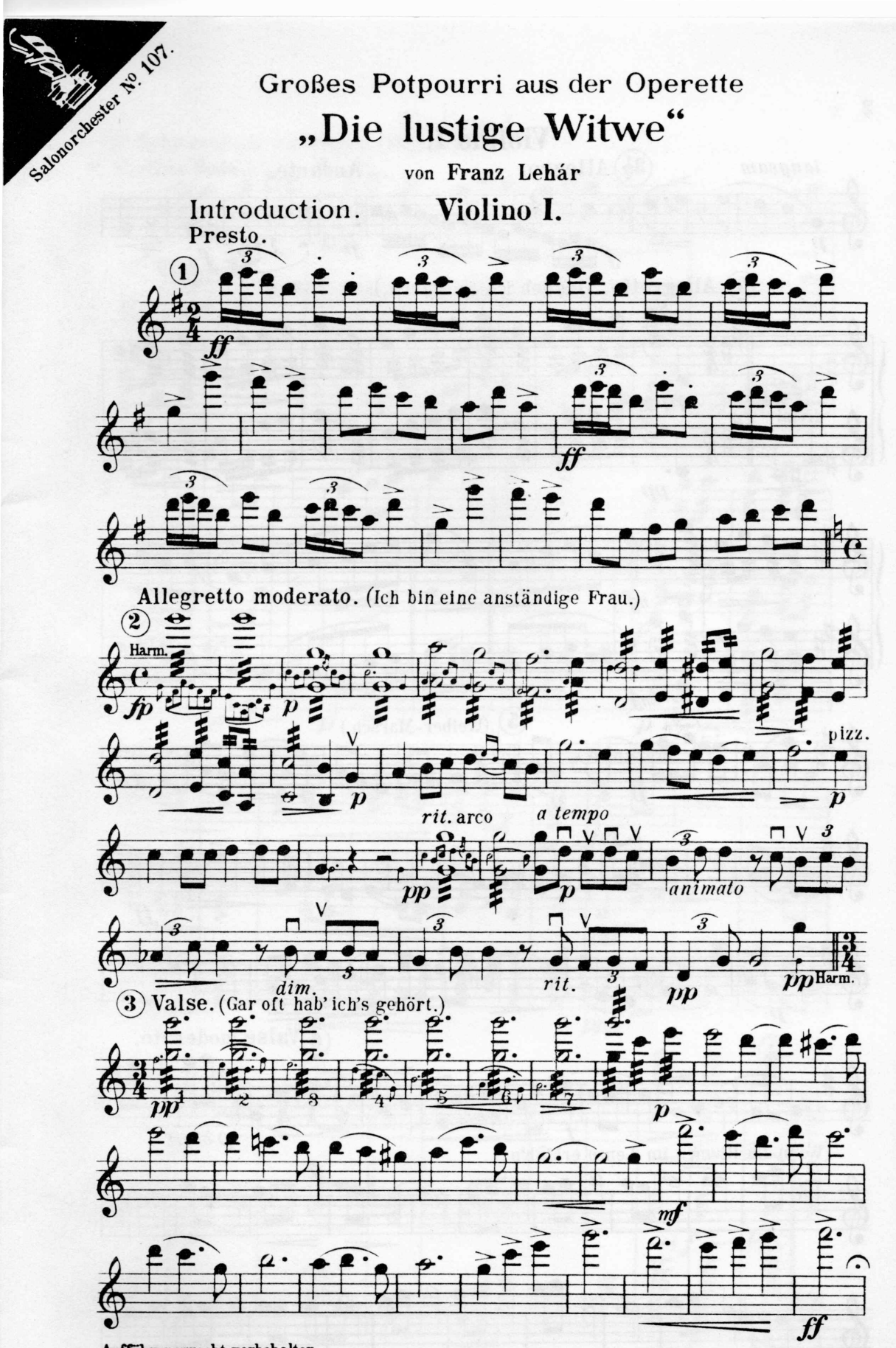

Aufführungsrecht vorbehalten.
Copyright 1906 by Ludwig Doblinger (Bernhard Herzmansky) Wien.
D. 3462.

Violino I.

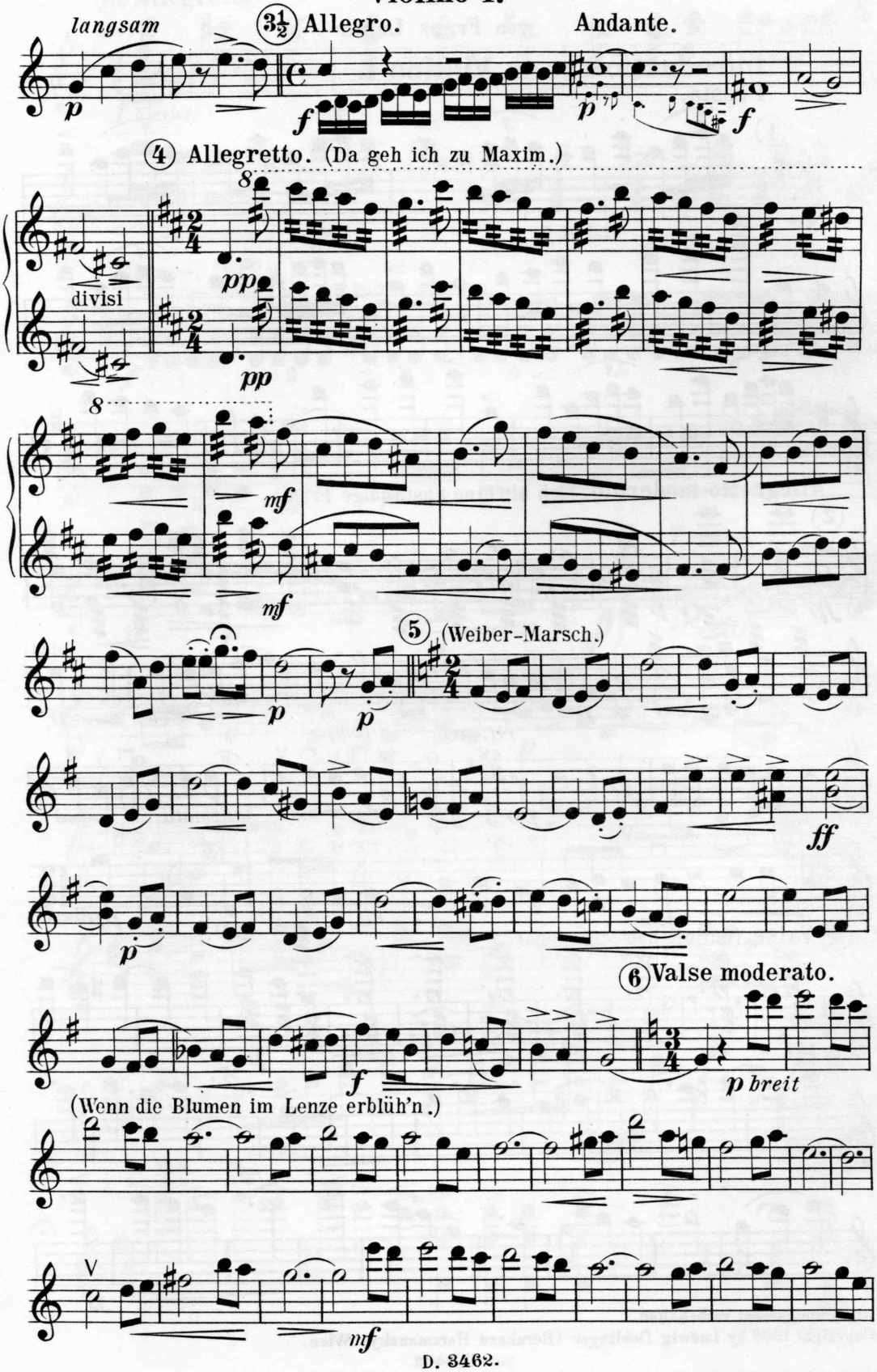
langsam
3½ Allegro.
Andante.
4 Allegretto. (Da geh ich zu Maxim.)
divisi
5 (Weiber-Marsch.)
6 Valse moderato.
(Wenn die Blumen im Lenze erblüh'n.)
p breit

Violino I.

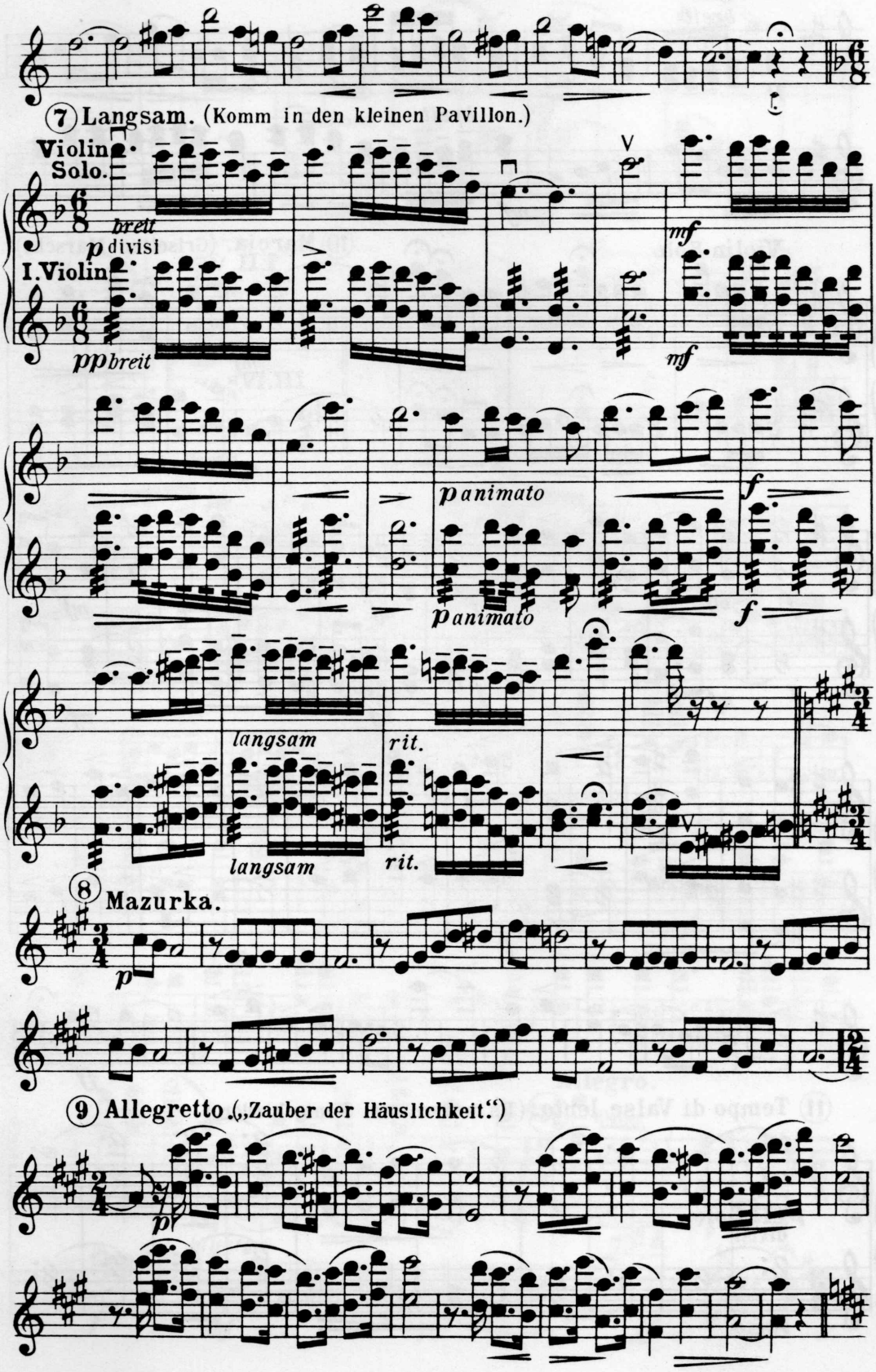
7 Langsam. (Komm in den kleinen Pavillon.)
Violine Solo.
breit
p divisi
I. Violin
pp breit
mf
mf
p animato
p animato
f
f
langsam
rit.
langsam
rit.
8 Mazurka.
p
9 Allegretto („Zauber der Häuslichkeit.")
p

Violino I.

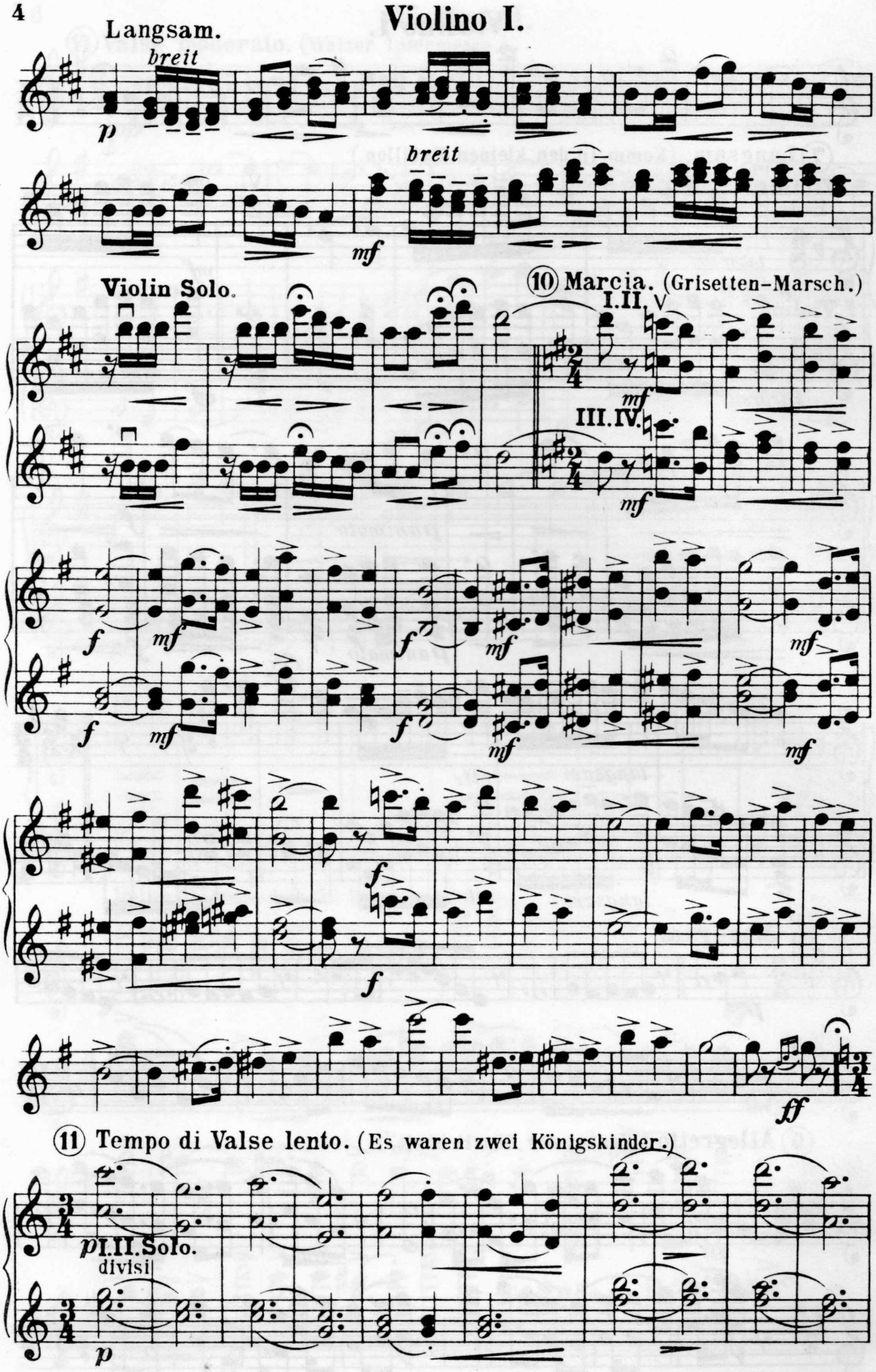
Langsam.
breit
p
breit
mf
Violin Solo.
10 Marcia. (Grisetten-Marsch.)
I.II.V
mf
III.IV.
mf
f
mf
f
mf
mf
mf
f
f
ff
11 Tempo di Valse lento. (Es waren zwei Königskinder.)
p I.II. Solo.
divisi
p

Violino I.

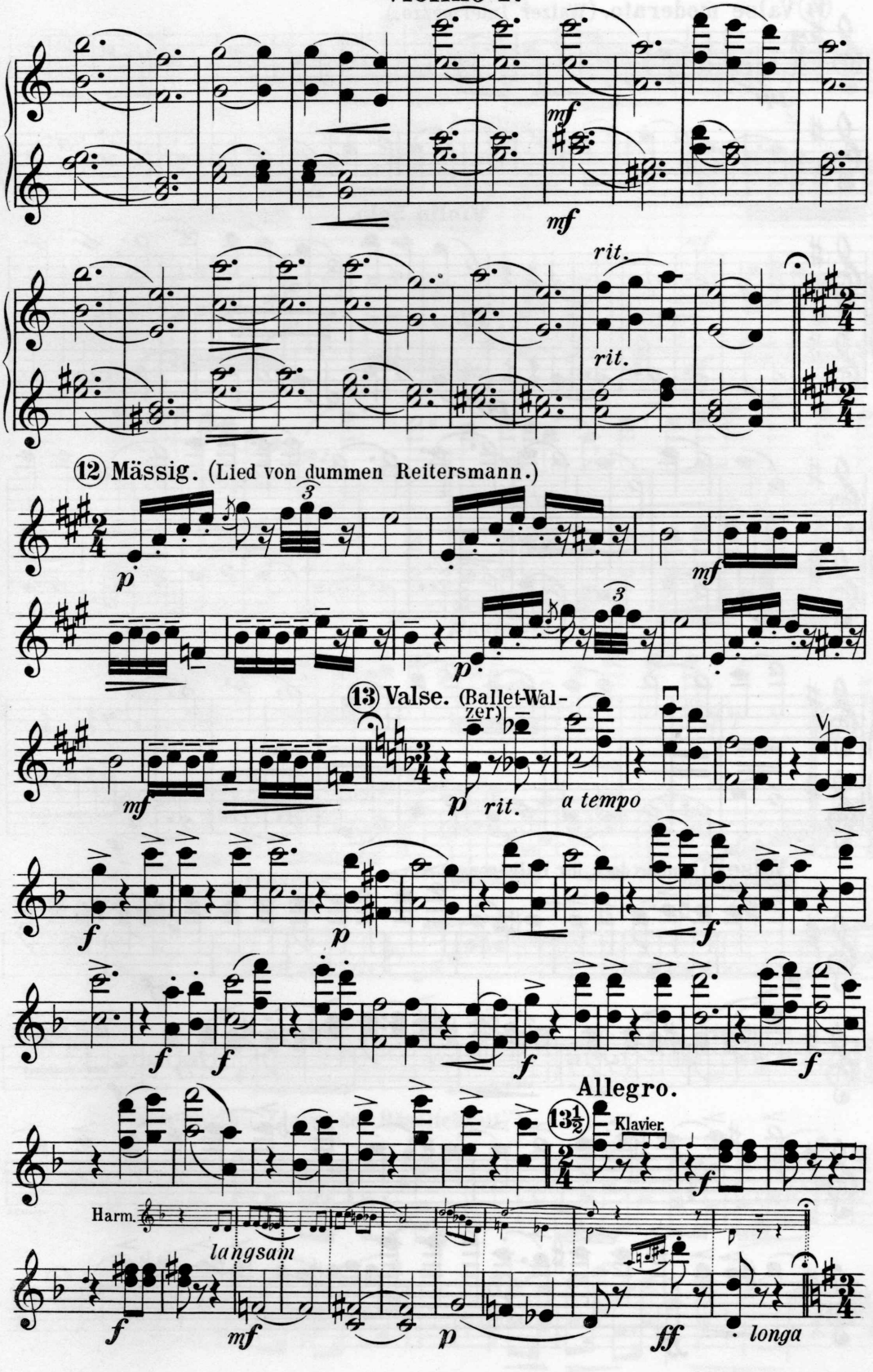
mf
mf
rit.
rit.
12 Mässig. (Lied von dummen Reitersmann.)
p
mf
p
mf
13 Valse. (Ballet-Walzer)
p
rit.
a tempo
f
p
f
f
f
f
f
f
Allegro.
13½
Klavier.
f
Harm.
langsam
f
mf
p
ff
longa

Violino I.

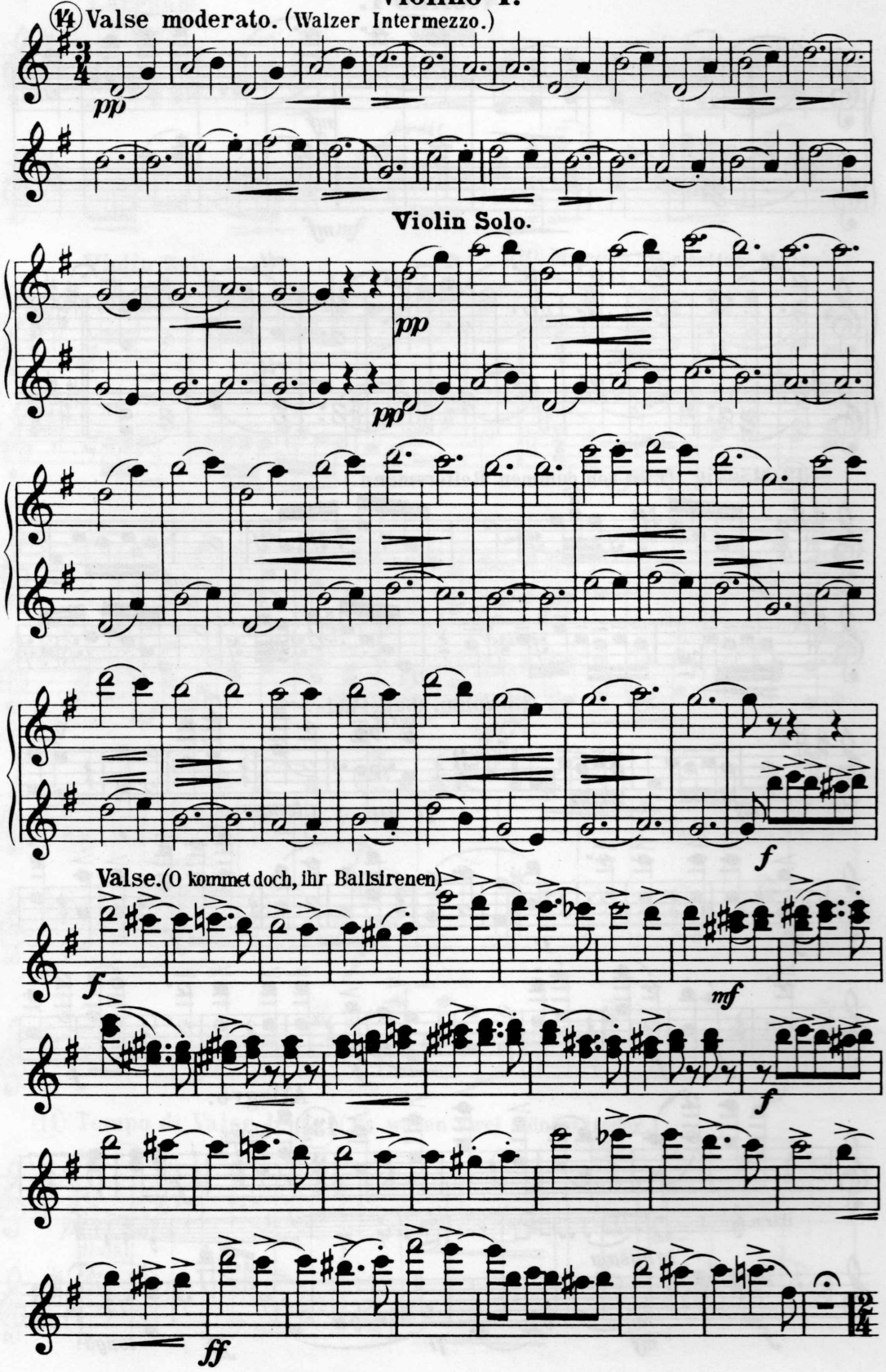
14 Valse moderato. (Walzer Intermezzo.)
pp
Violin Solo.
pp
pp
f
Valse. (O kommet doch, ihr Ballsirenen)
f
mf
f
ff

Violino I.

(15) Sehr einfach vortragen. (Viljalied.)

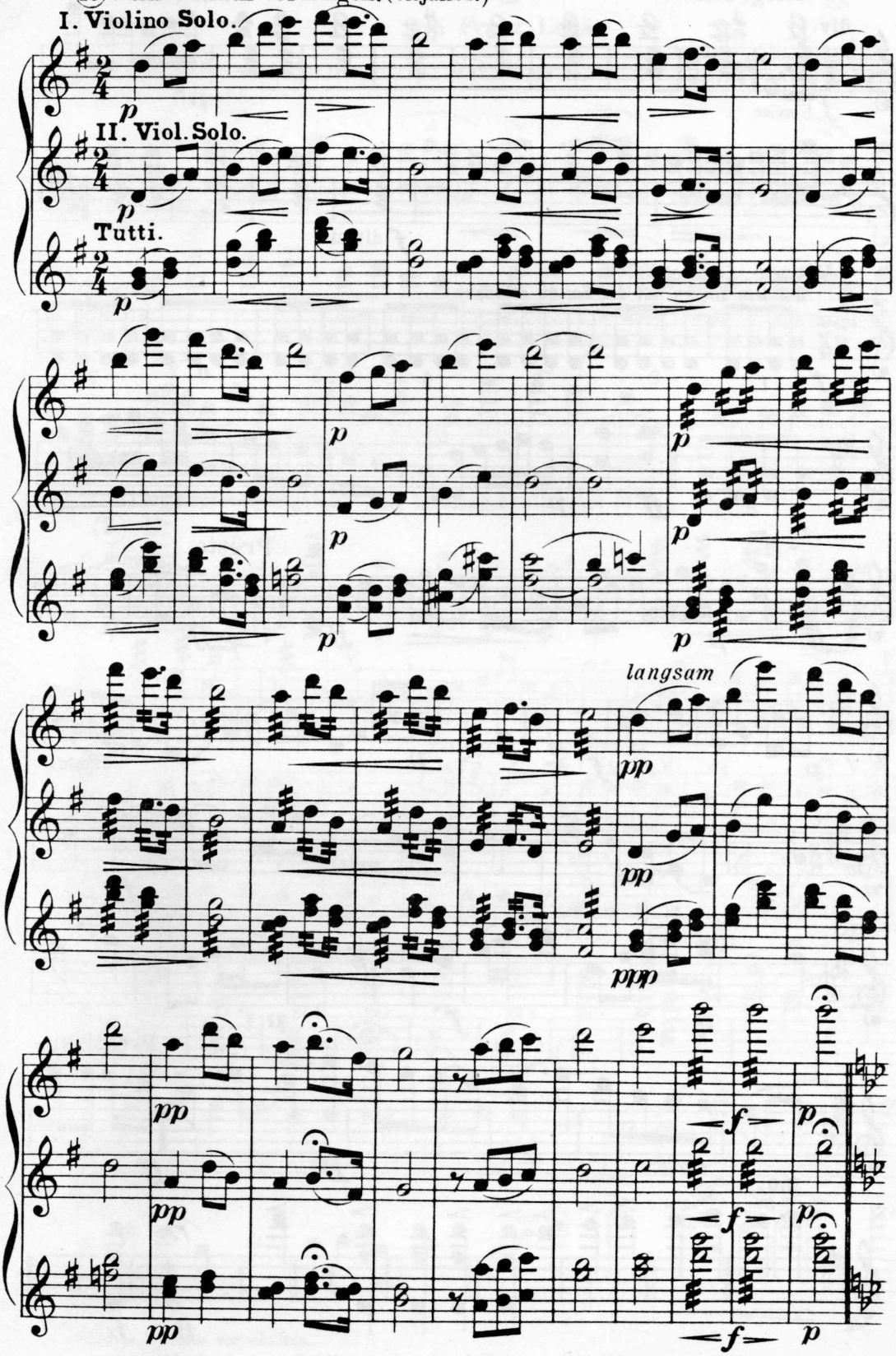

Violino I.

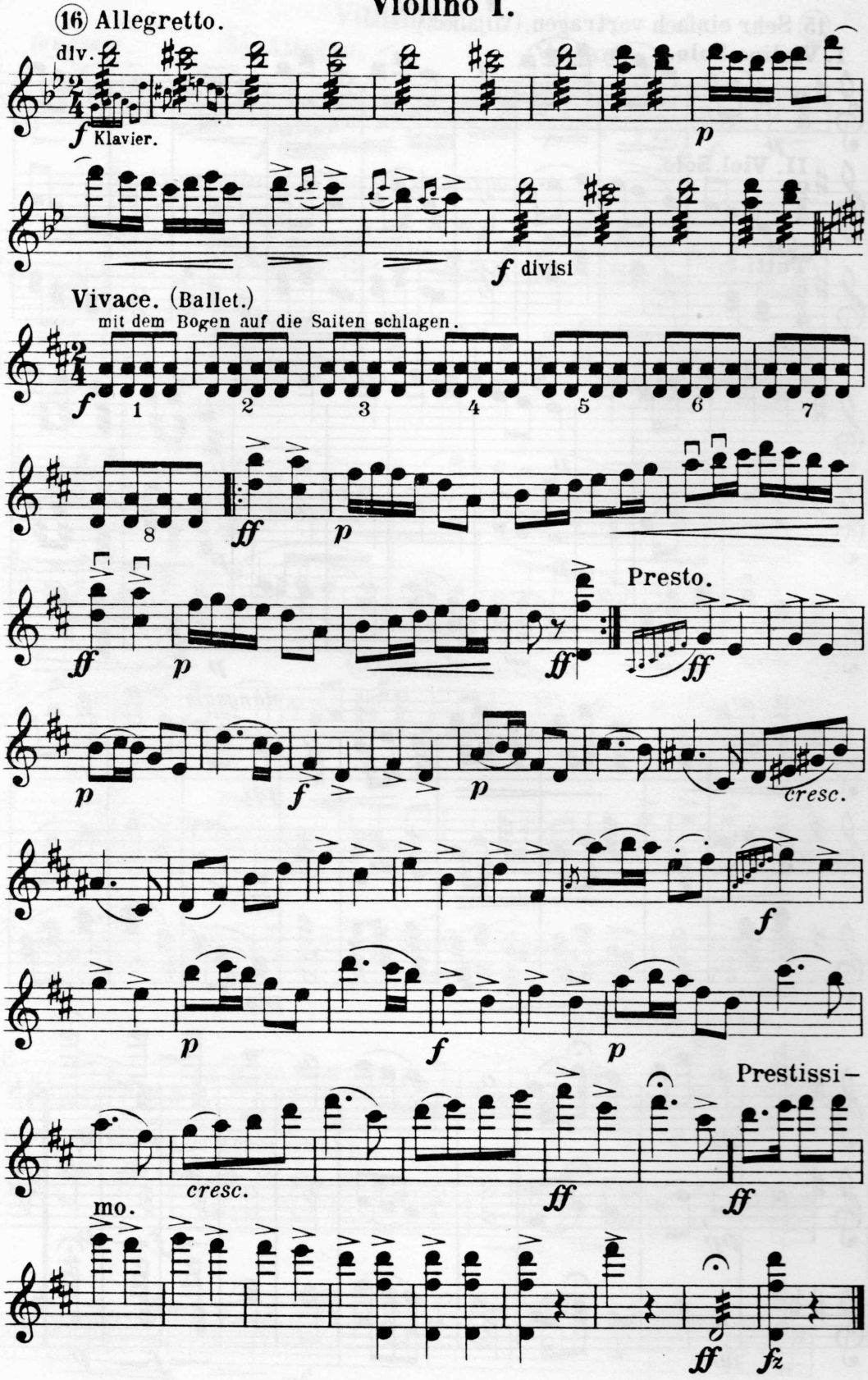

Waldheim-Eberle, Wien VII.