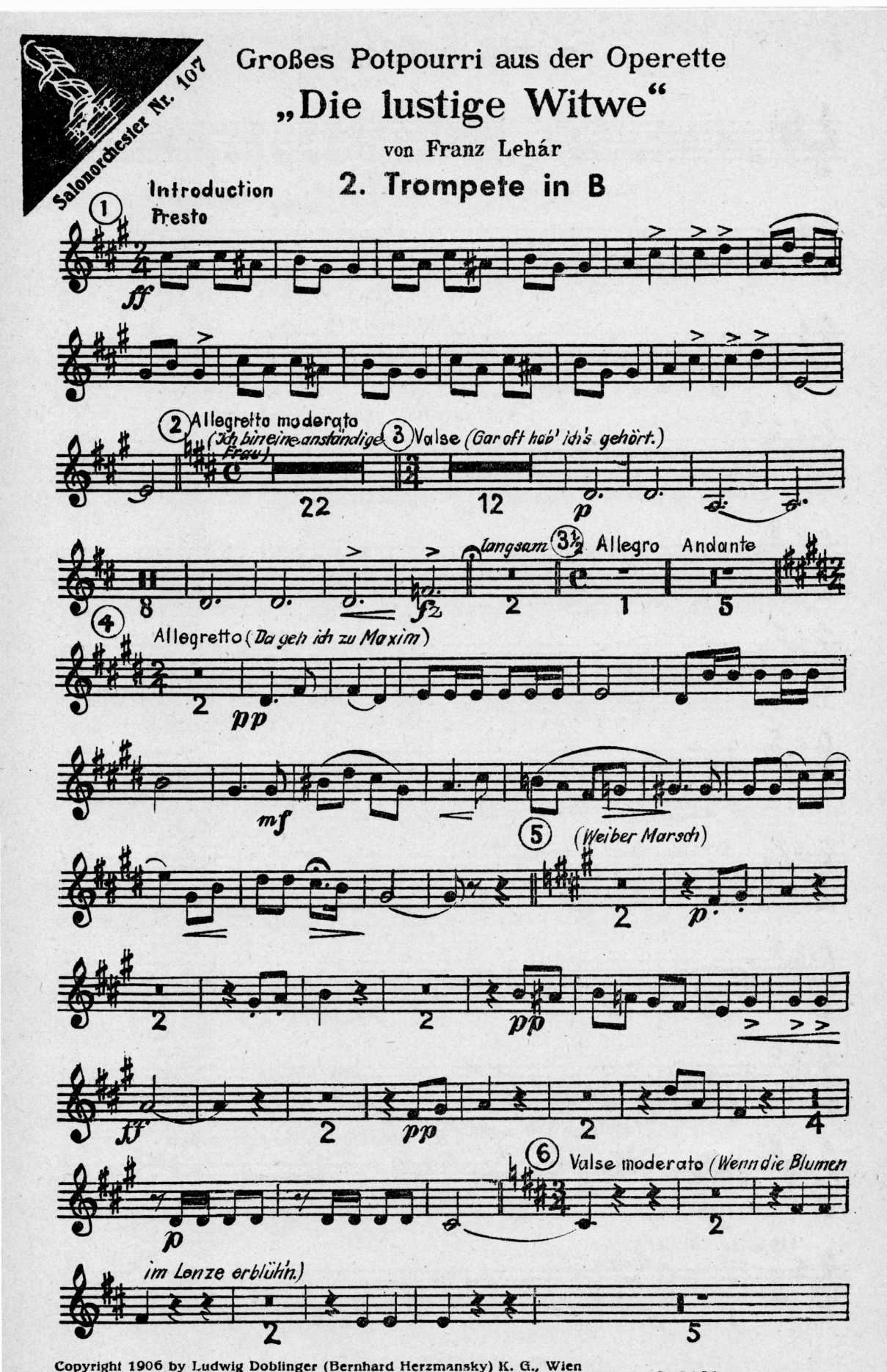

Copyright 1906 by Ludwig Doblinger (Bernhard Herzmansky) K. G., Wien
Alle Rechte vorbehalten.

D. 3462.

2. Trompete in B

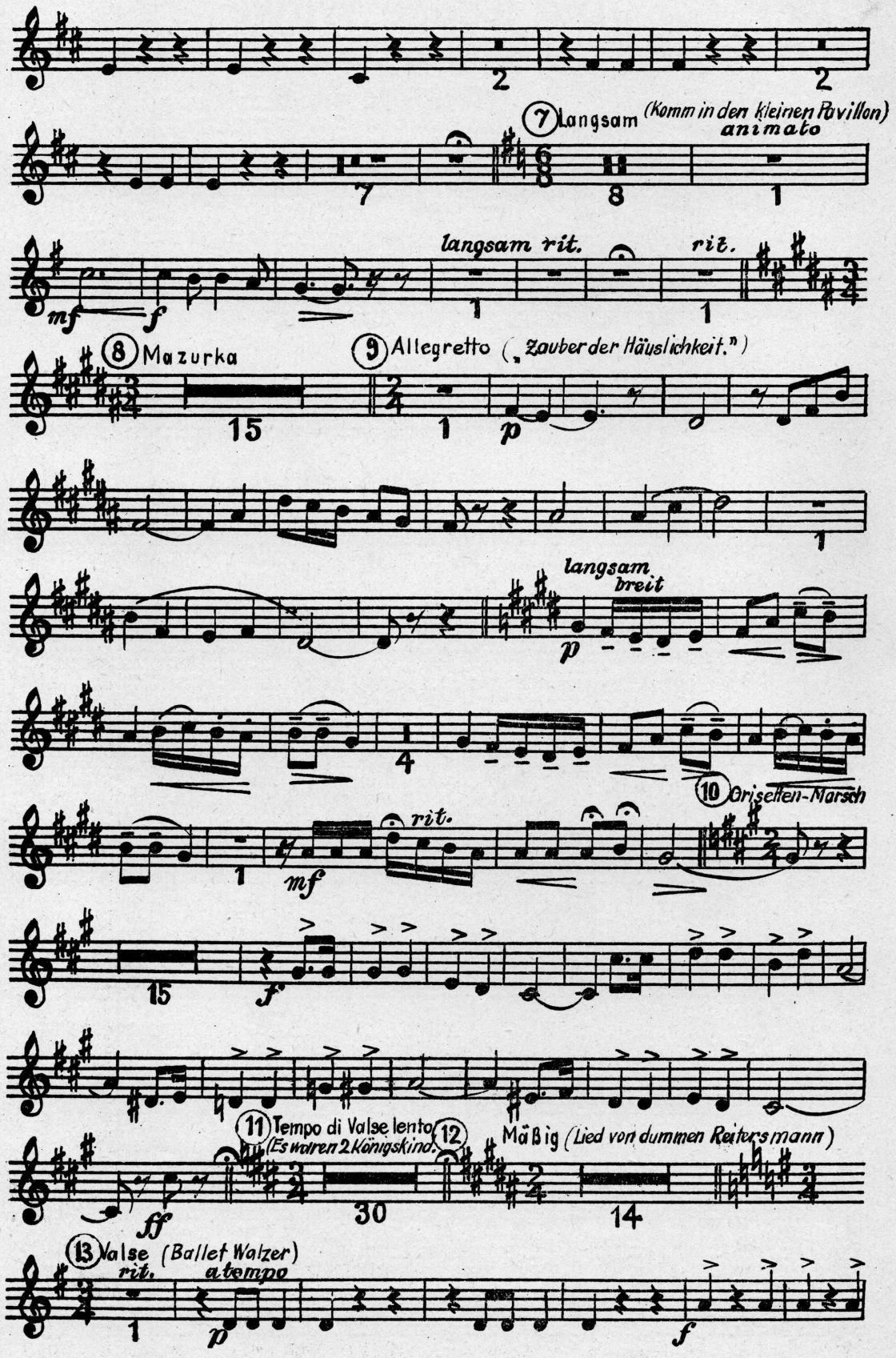

2. Trompete in B

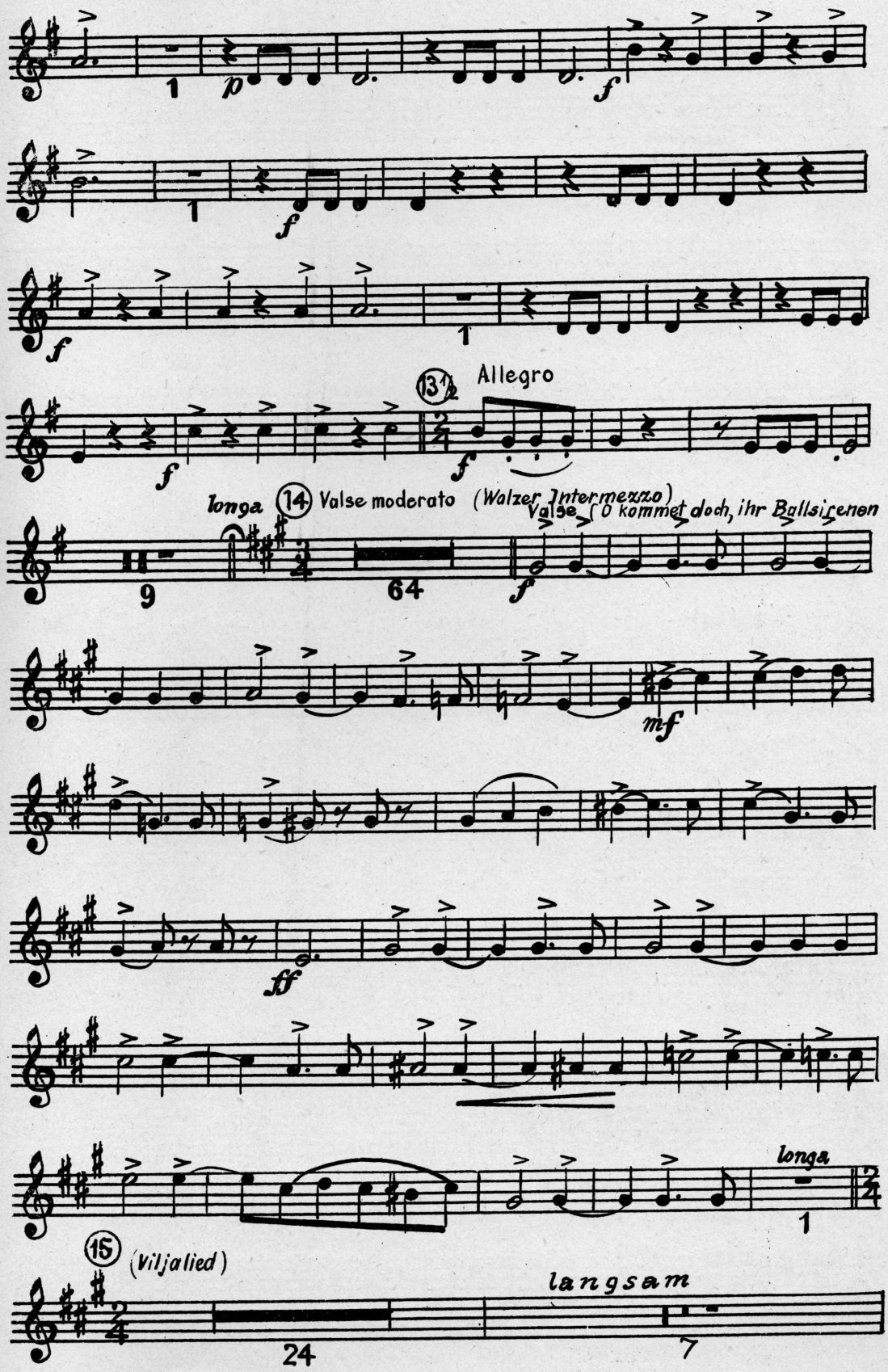
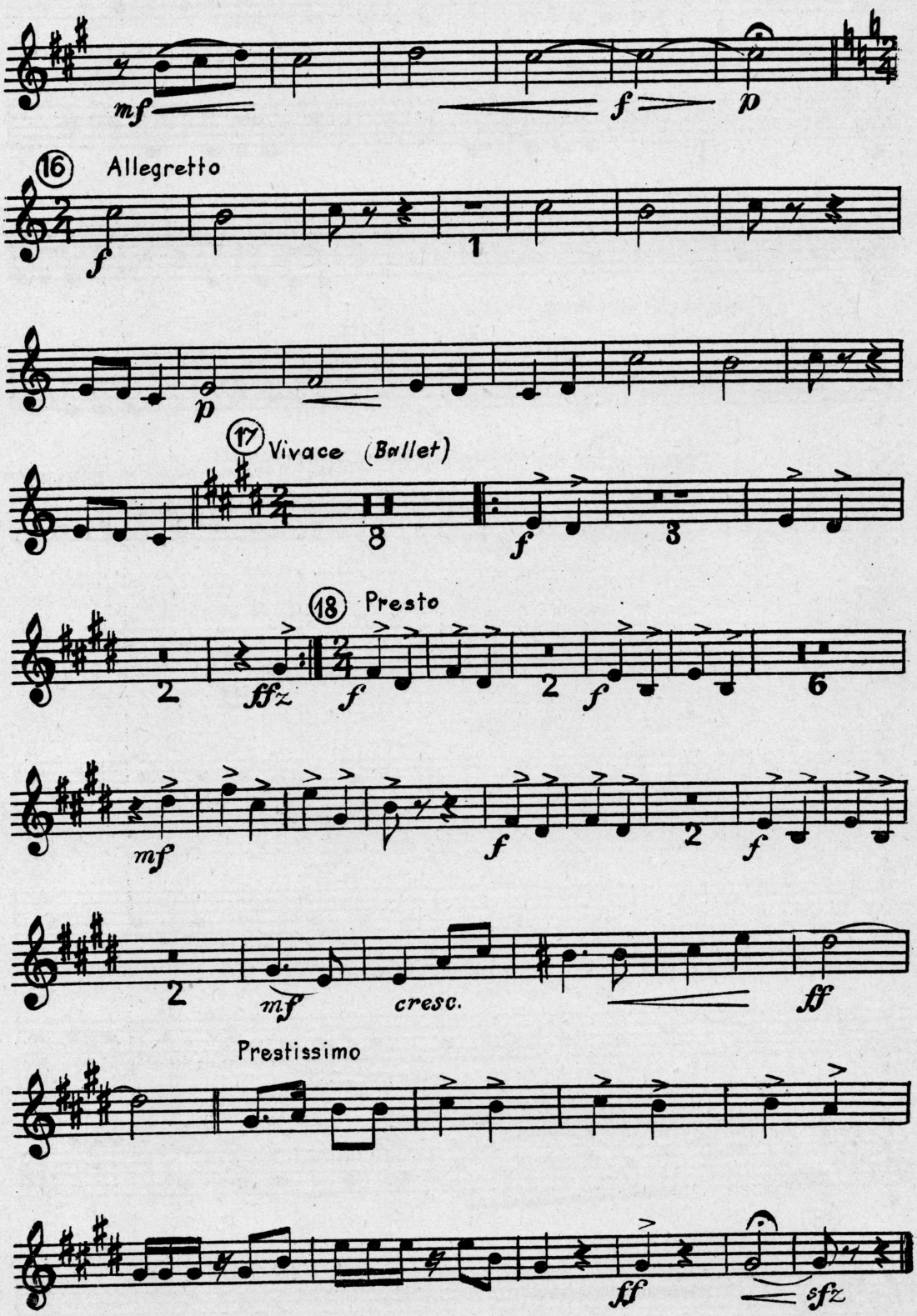
2. Trompete in B