Großes Potpourri aus der Operette

„Die lustige Witwe“

von Franz Lehár

Basso.

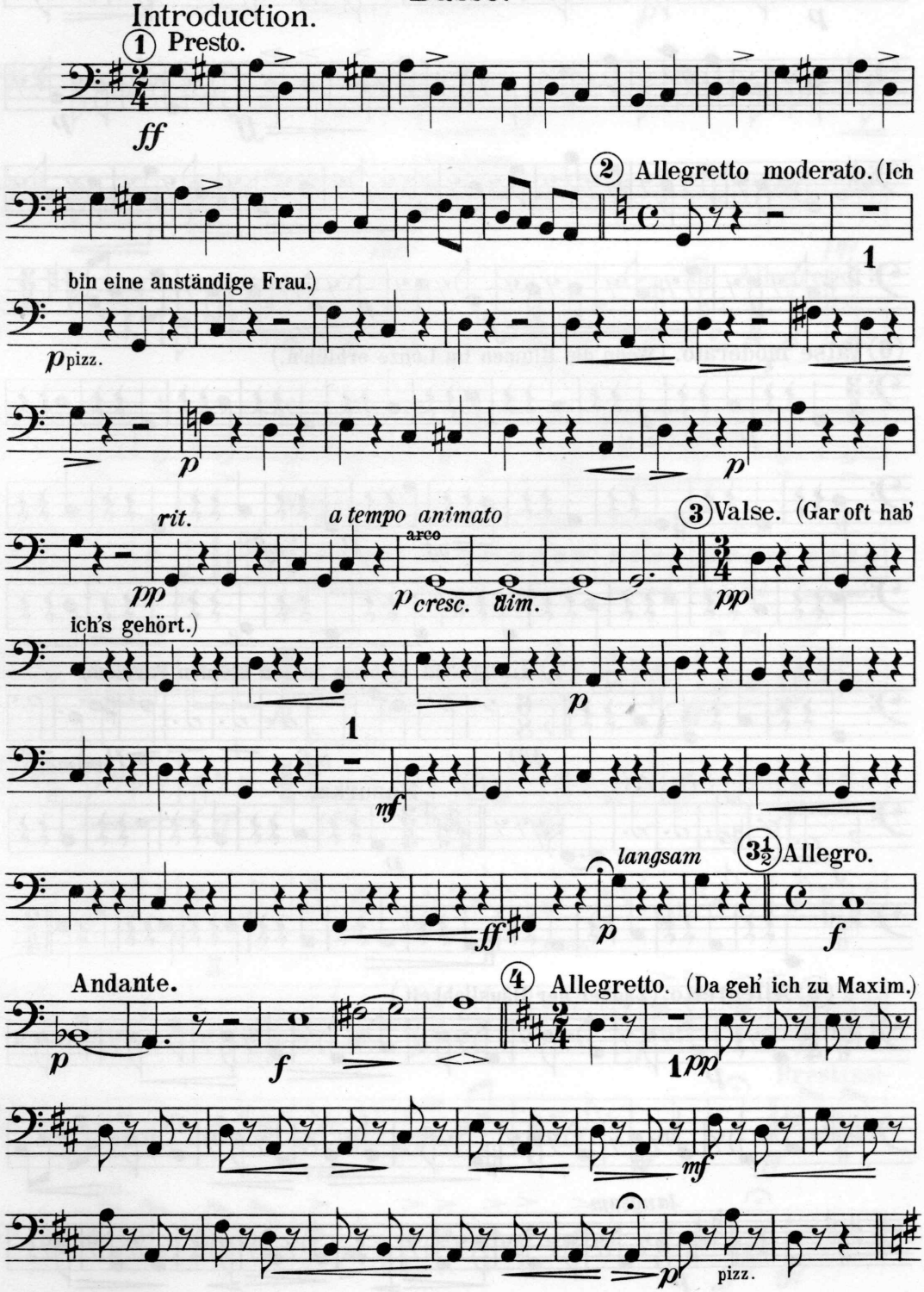

Aufführungsrecht vorbehalten.
Copyright 1906 by Ludwig Doblinger (Bernhard Herzmansky) Wien.

D. 3462.

Basso.

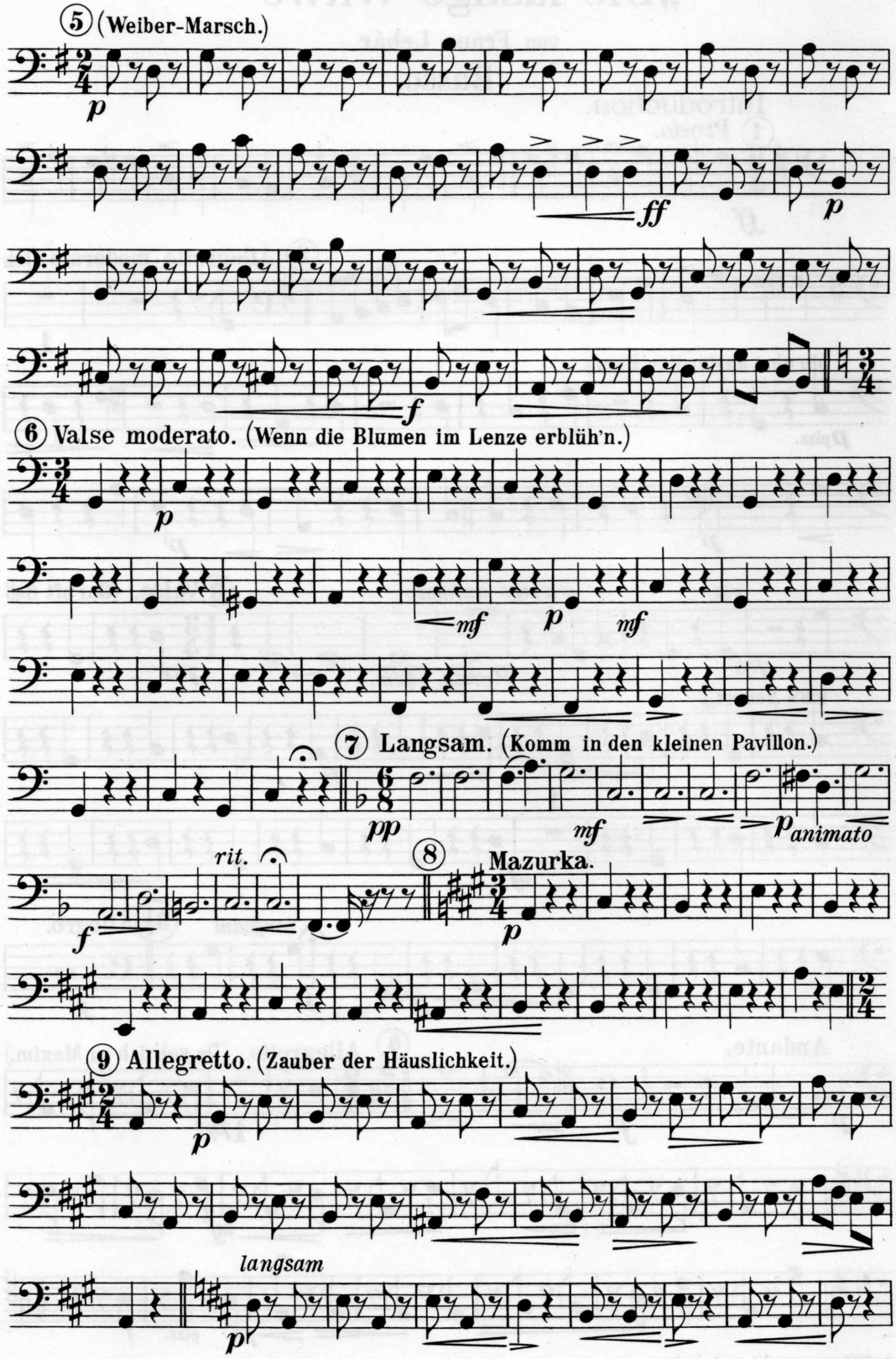
5 (Weiber-Marsch.)
p
ff
p
f
6 Valse moderato. (Wenn die Blumen im Lenze erblüh'n.)
p
mf
p
mf
7 Langsam. (Komm in den kleinen Pavillon.)
pp
mf
p animato
rit.
f
8 Mazurka.
p
9 Allegretto. (Zauber der Häuslichkeit.)
p
langsam
p

Basso.

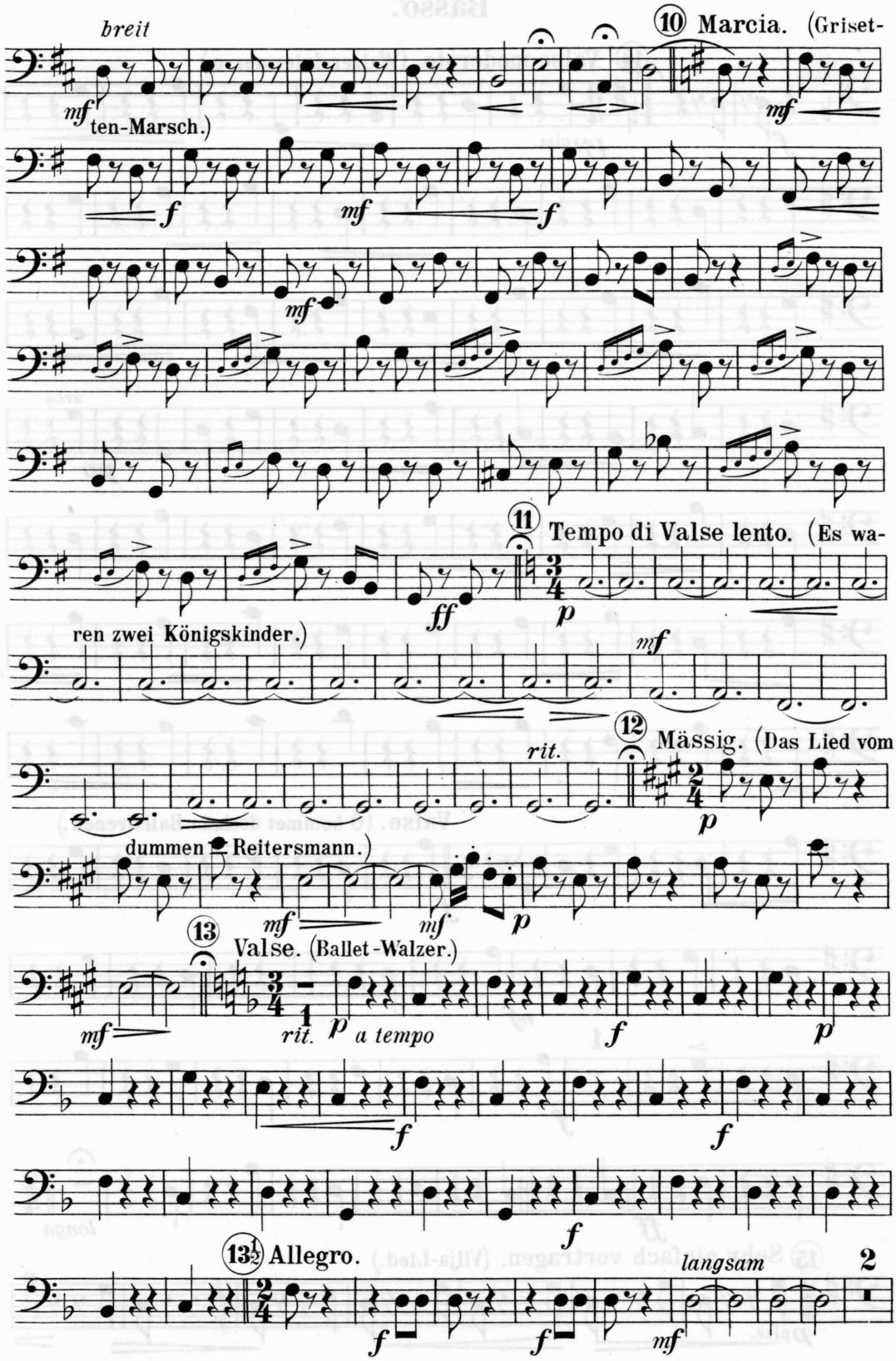
breit
mf
10 Marcia. (Griset-
ten-Marsch.)
f
mf
f
mf
mf
ff
11 Tempo di Valse lento. (Es wa-
p
ren zwei Königskinder.)
mf
rit.
12 Mässig. (Das Lied vom
p
dummen Reitersmann.)
mf
mf
p
13 Valse. (Ballet-Walzer.)
mf
rit.
p
a tempo
f
p
f
f
f
13½ Allegro.
langsam
2
f
f
mf

Basso.

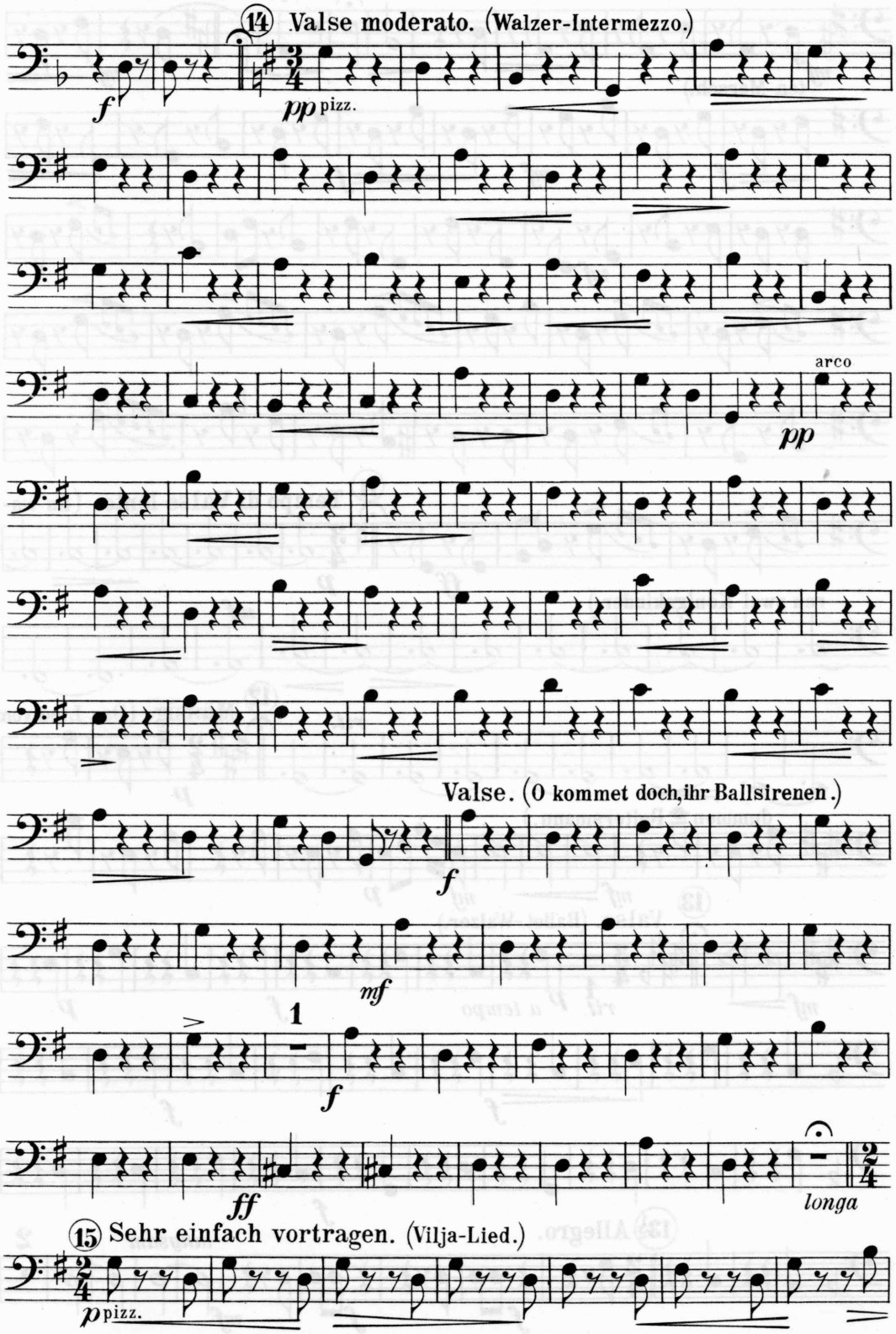
14 Valse moderato. (Walzer-Intermezzo.)
f
pp pizz.
arco
pp
Valse. (O kommet doch, ihr Ballsirenen.)
f
mf
1
f
ff
longa
15 Sehr einfach vortragen. (Vilja-Lied.)
p pizz.

Basso.

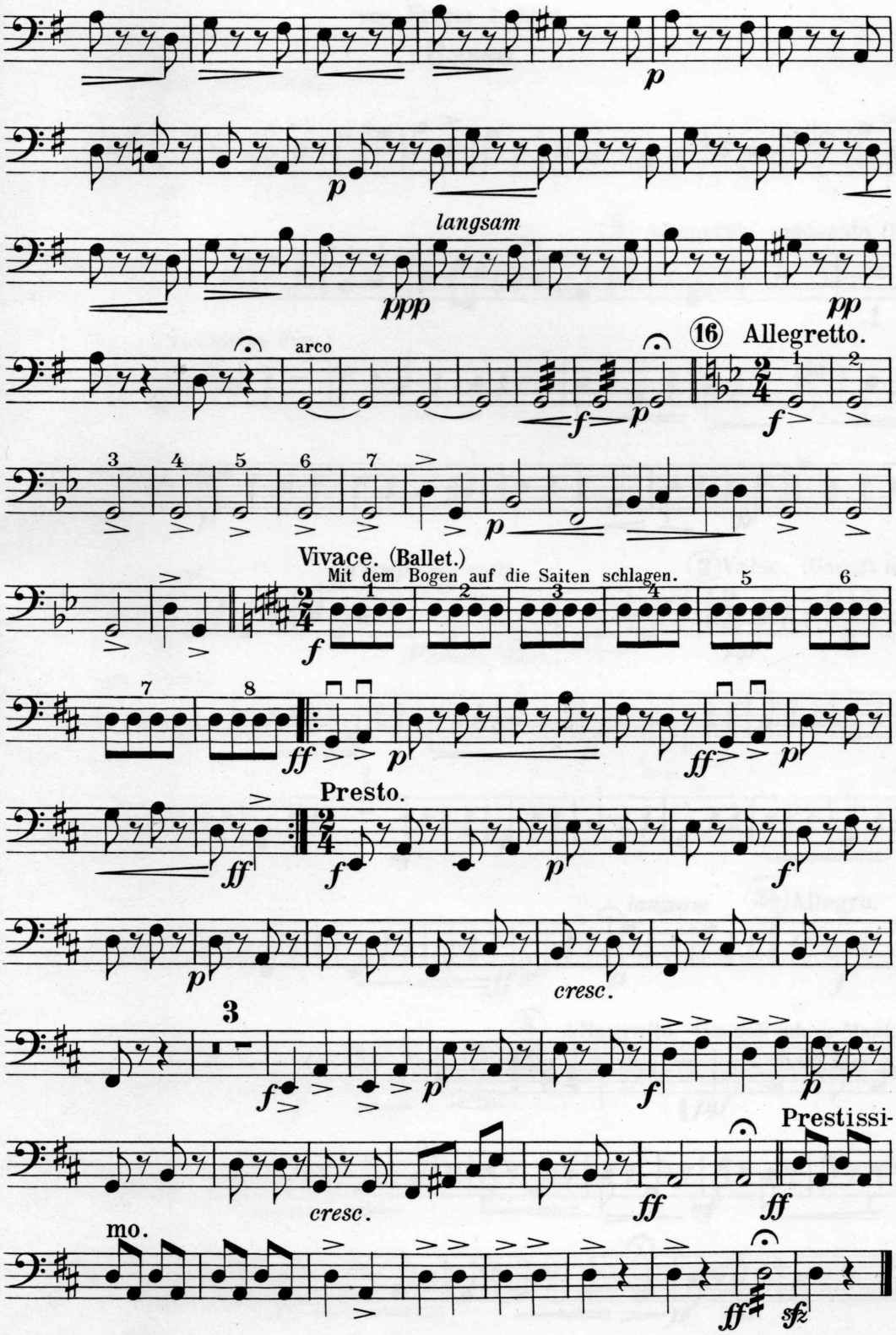

Waldheim-Eberle, Wien VII.