Großes Potpourri aus der Operette

„Die lustige Witwe“

von Franz Lehár

Violoncello.

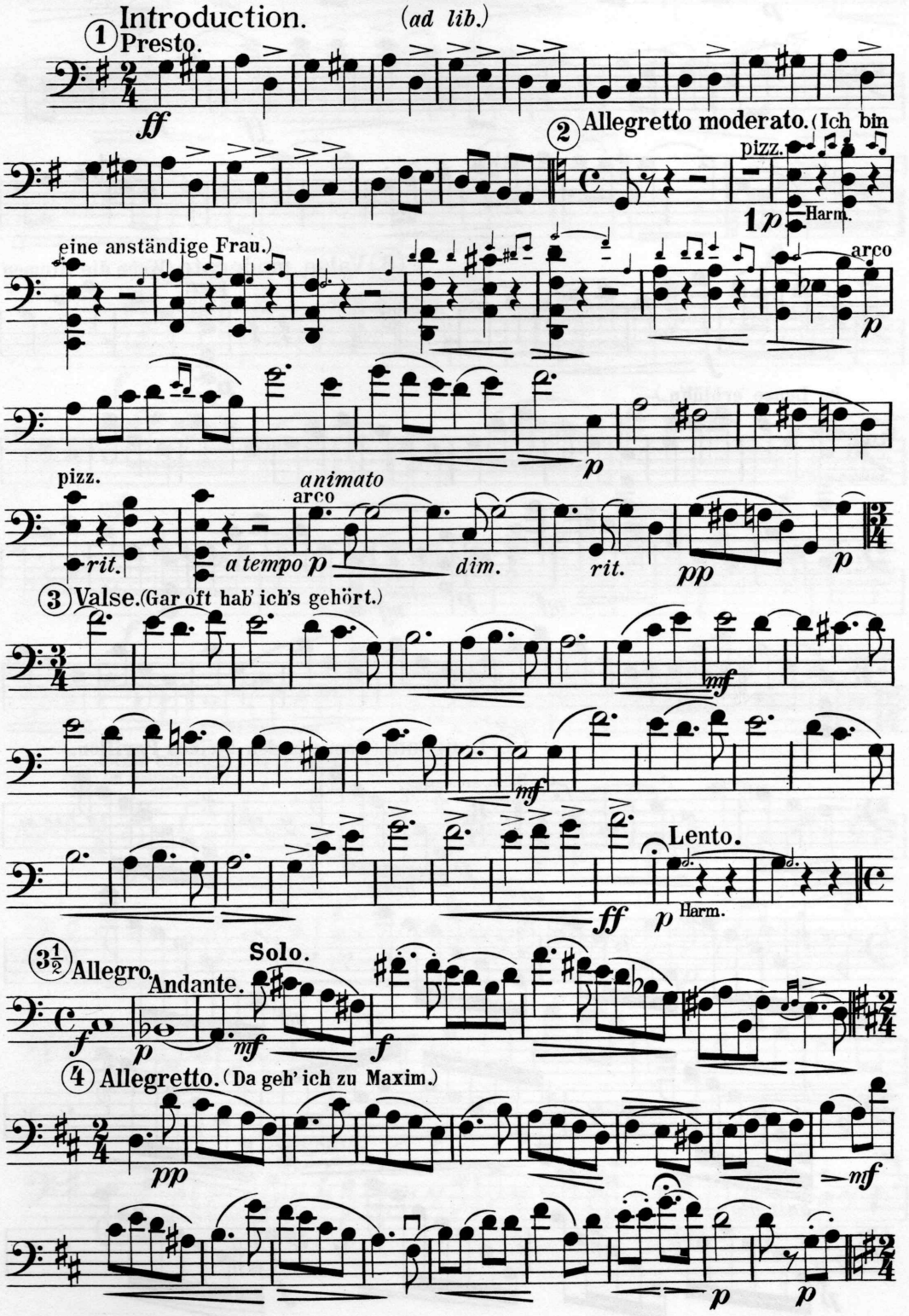

Aufführungsrecht vorbehalten.
Copyright 1906 by Ludwig Doblinger (Bernhard Herzmansky) Wien.

D. 3462.

Violoncello.

(ad lib.)

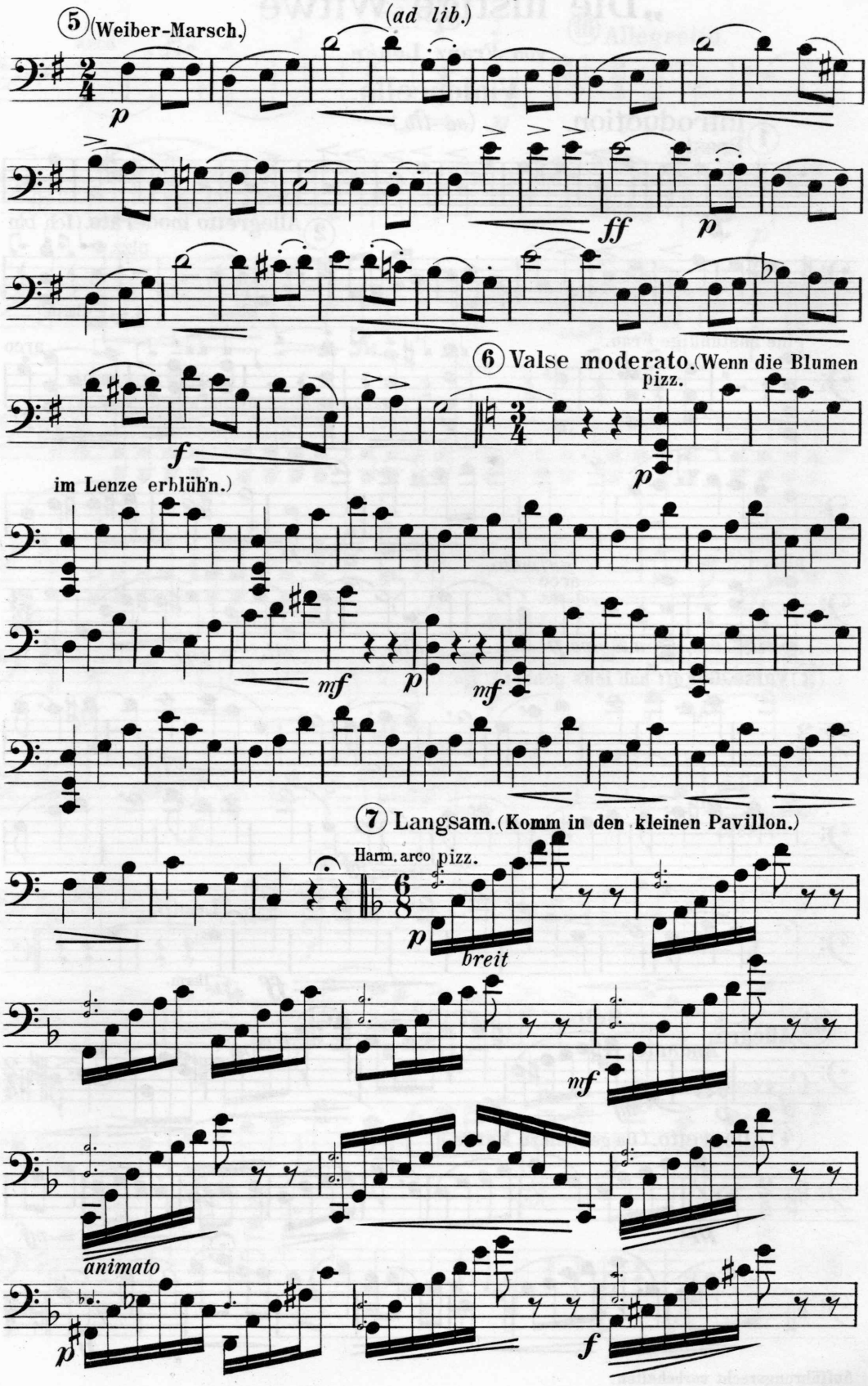

Violoncello.
(ad lib.)

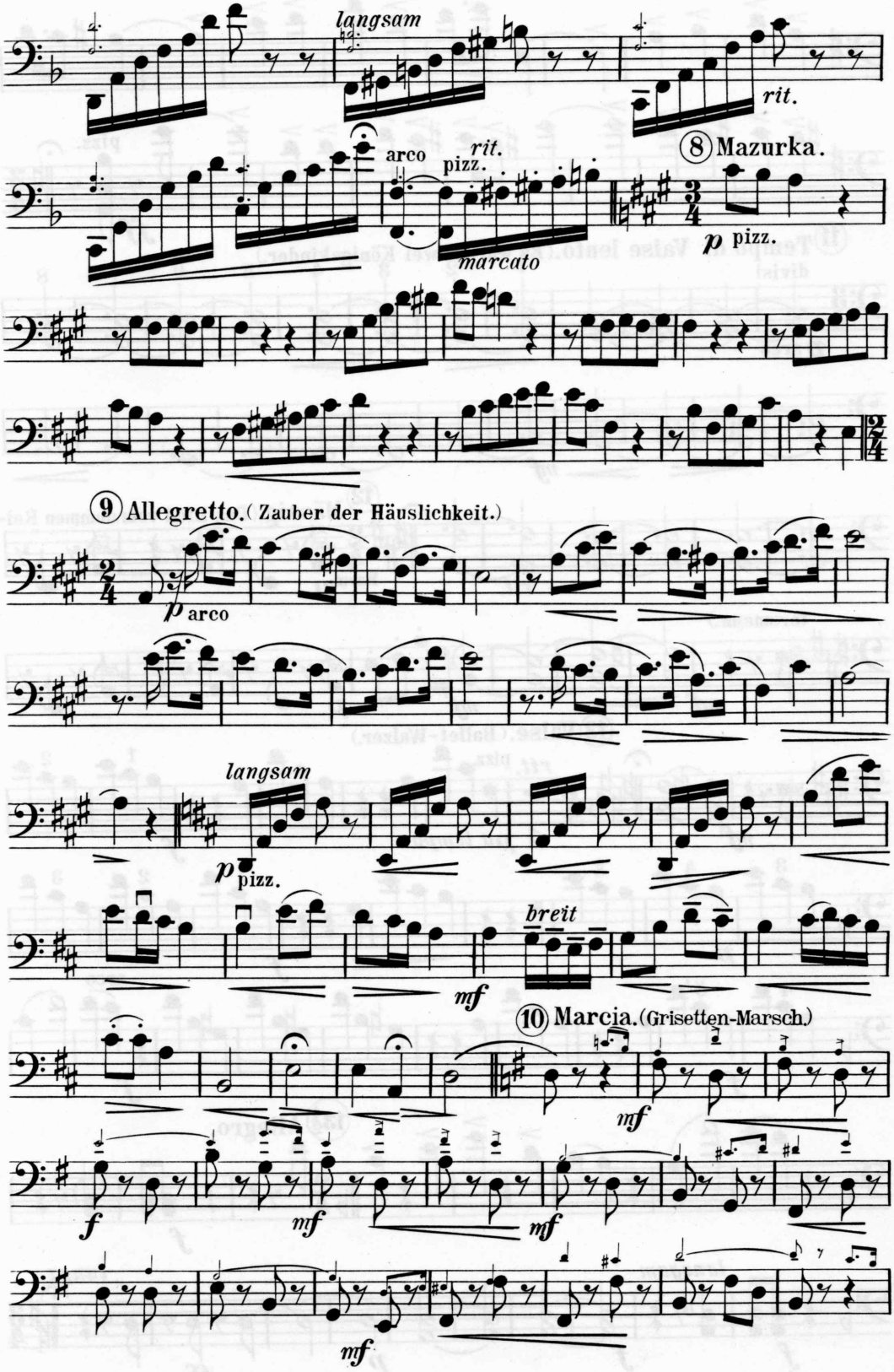

Violoncello.

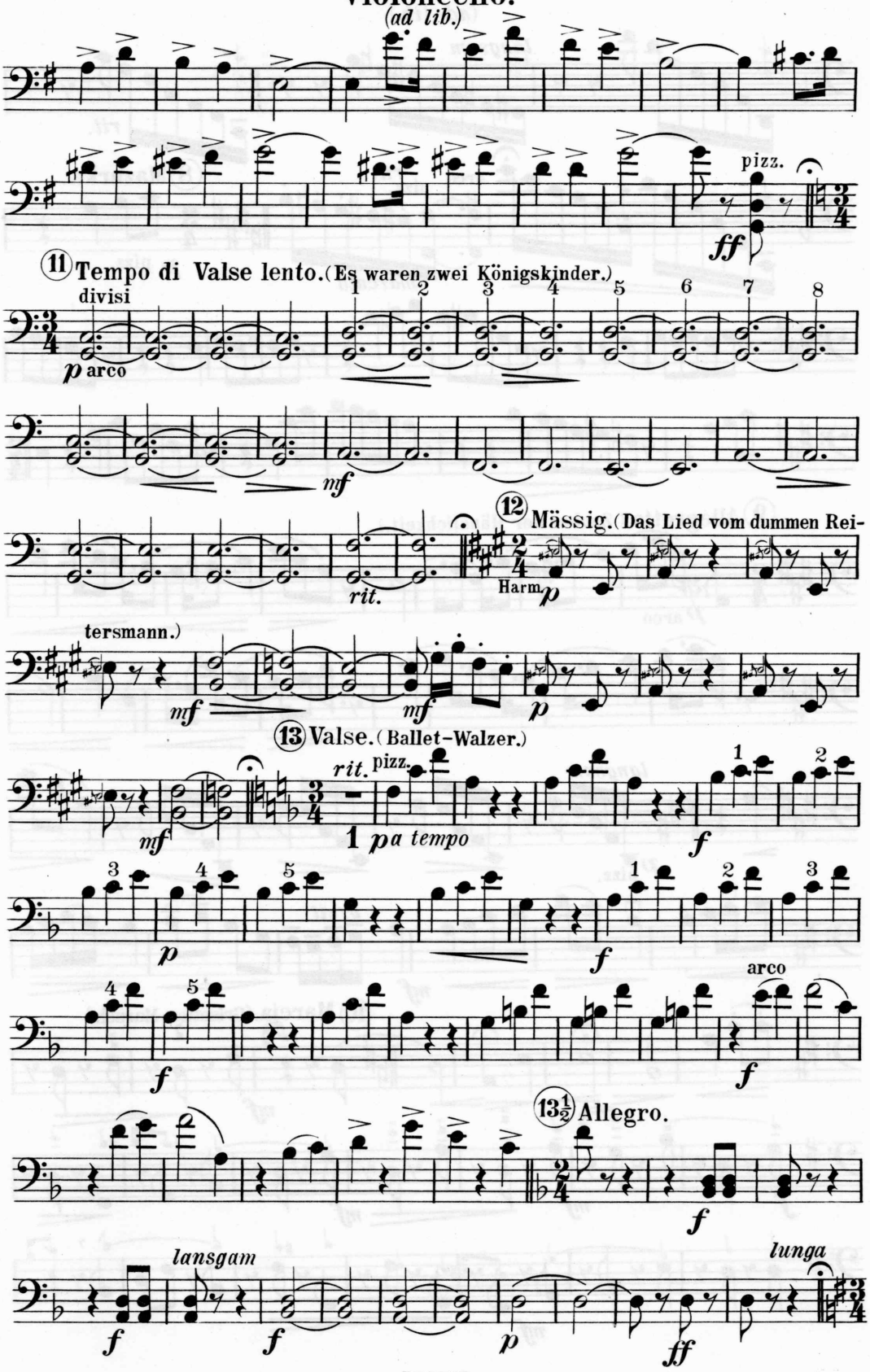

Violoncello.

(ad lib.)

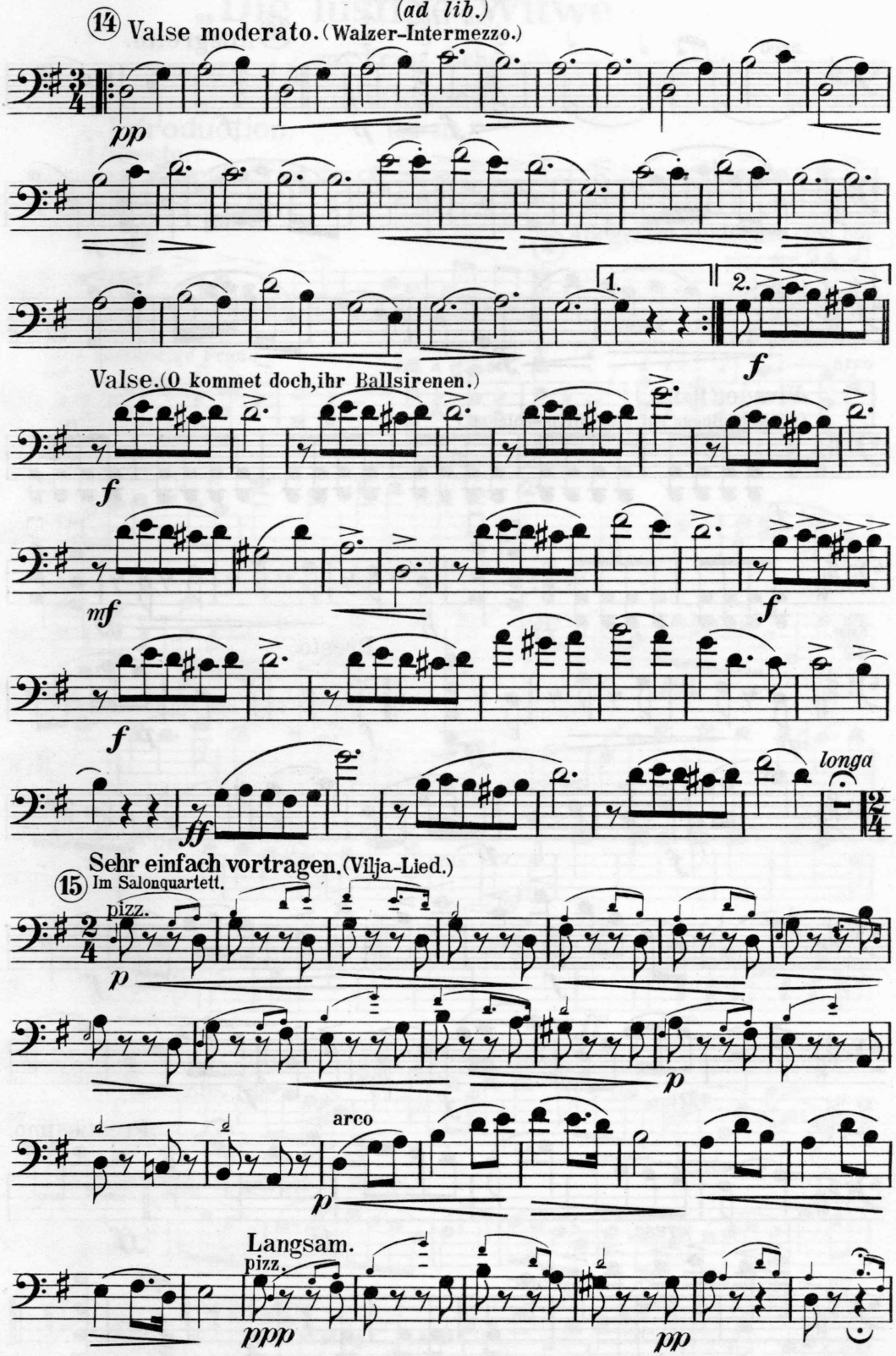

Violoncello.

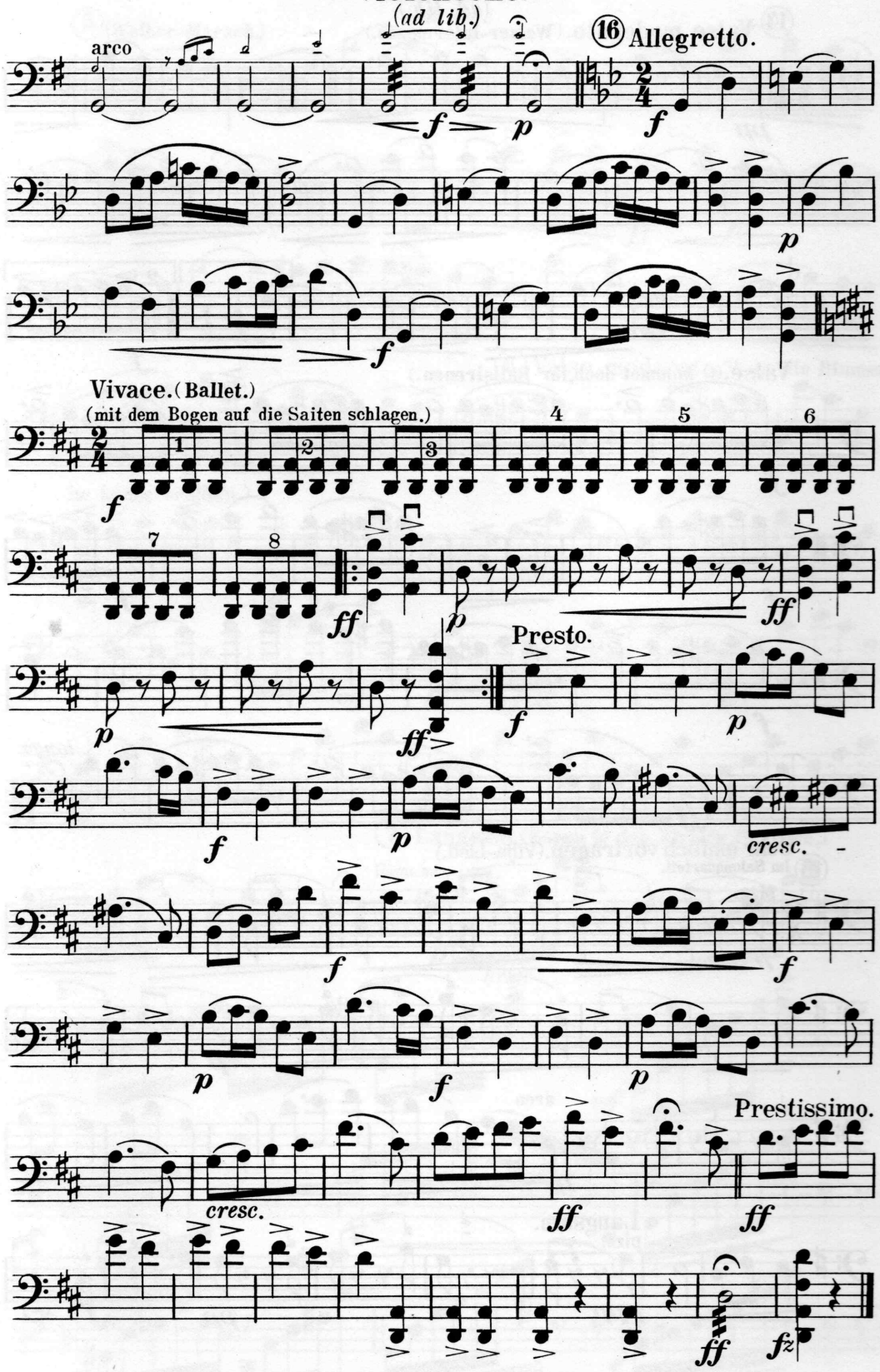

Waldheim-Eberle, Wien VII.