Großes Potpourri aus der Operette

„Die lustige Witwe“

von Franz Lehár

Posaune.

(ad lib.)

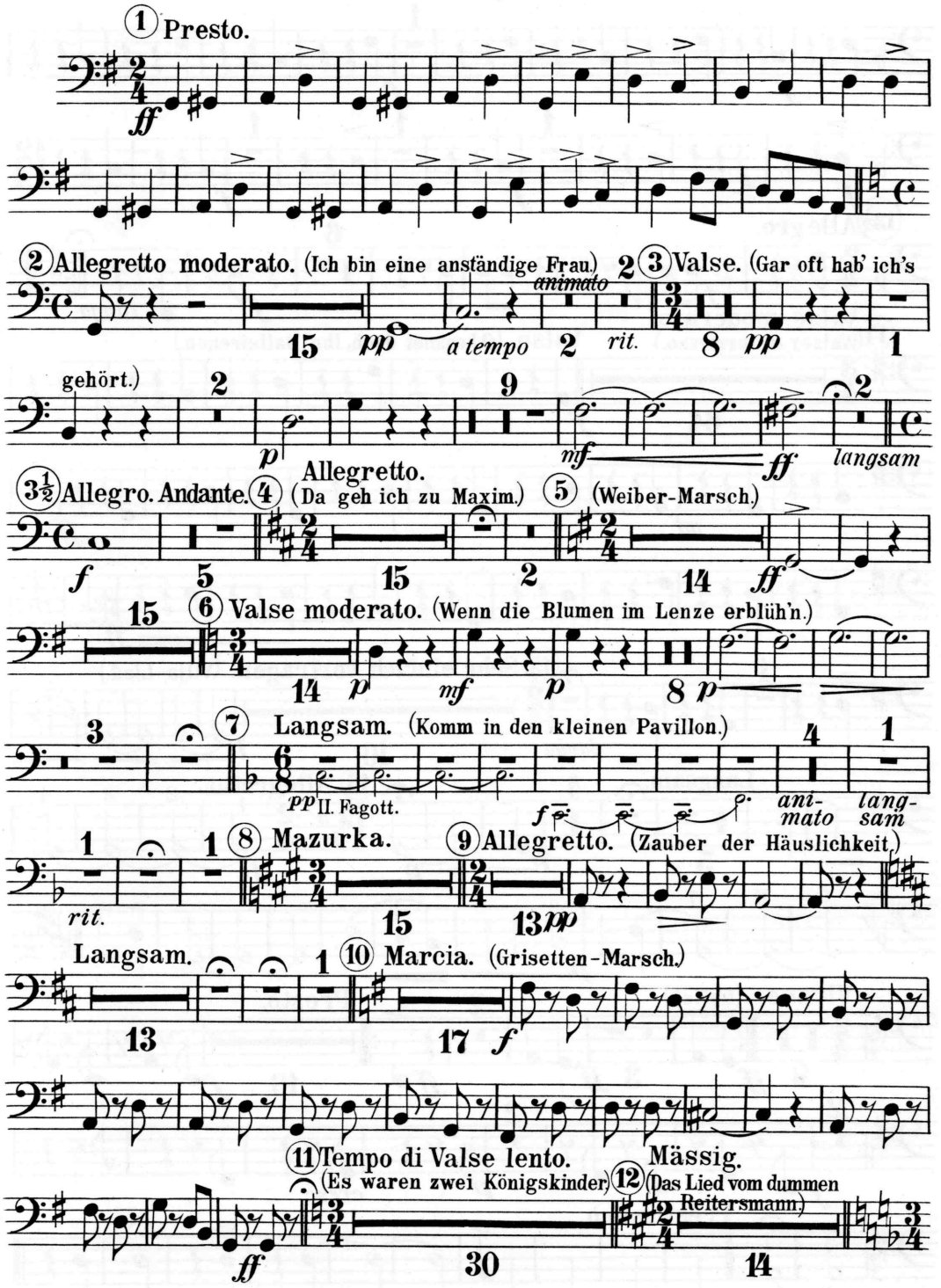

Aufführungsrecht vorbehalten.
Copyright 1906 by Ludwig Doblinger (Bernhard Herzmansky) Wien.

D. 3462.

Posaune.

(ad lib.)

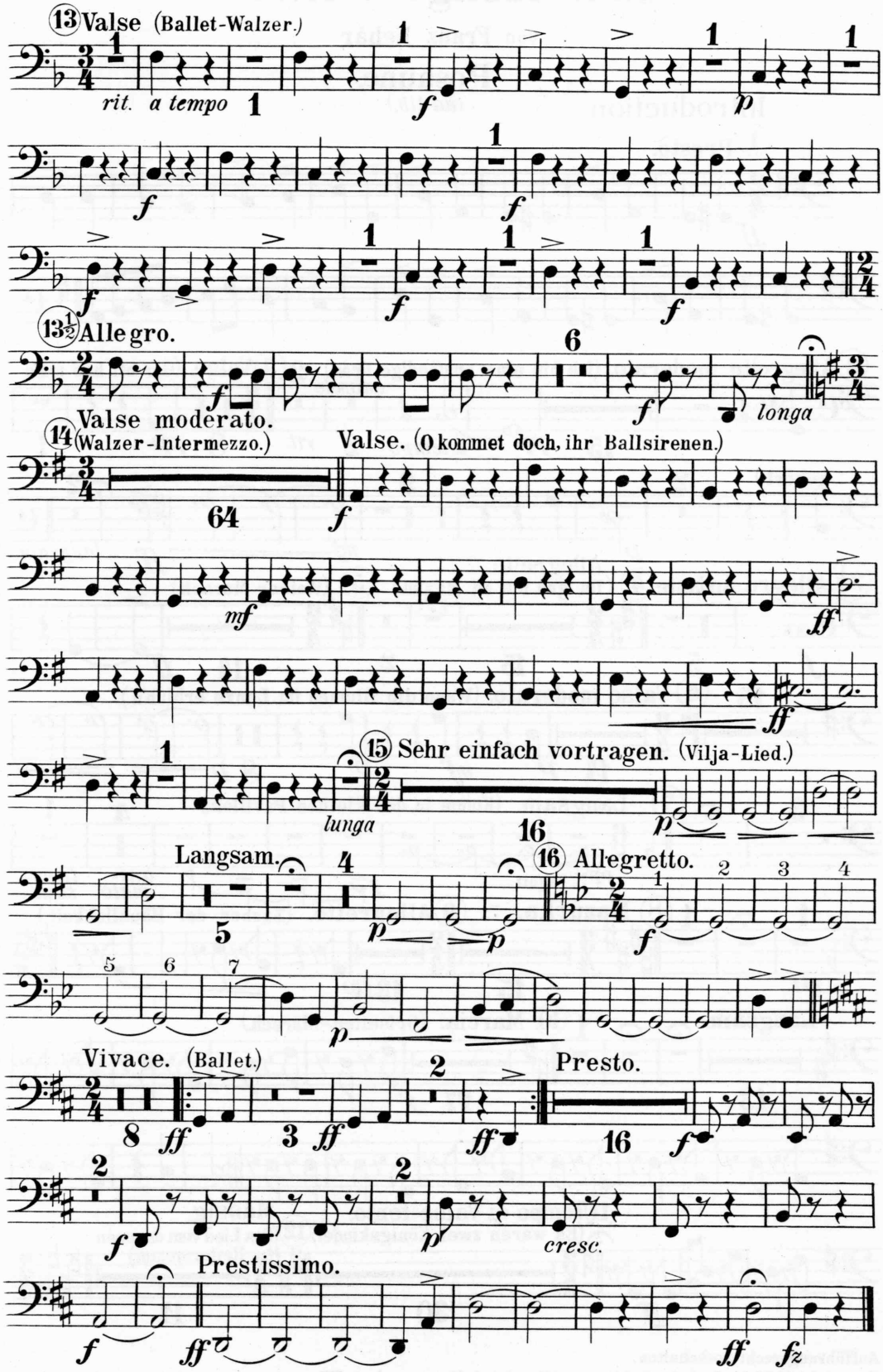

Waldheim-Eberle, Wien VII.