DISCIPLIN-MARSCH

Violino II

Århus
Promenadeorkester
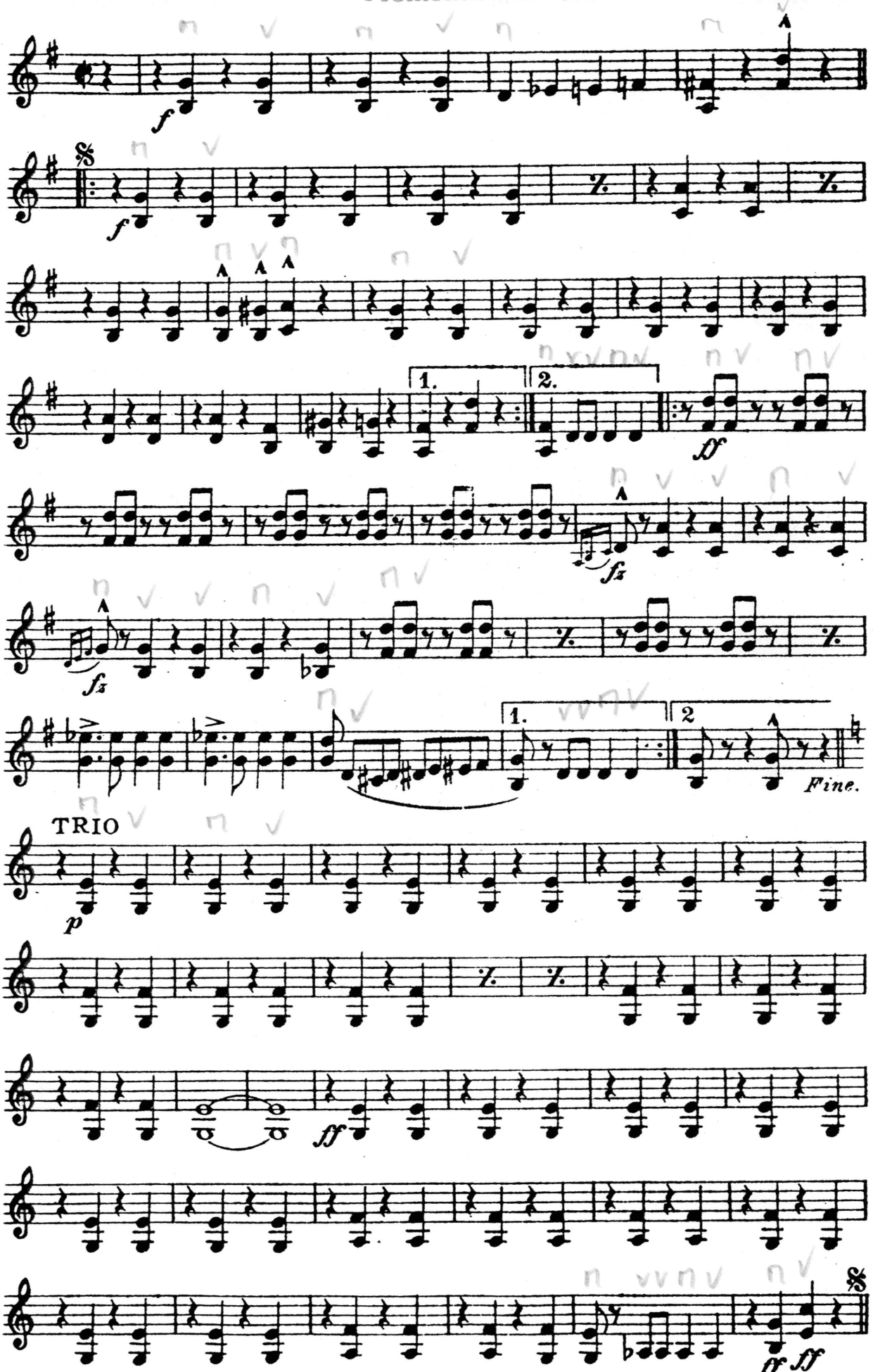
Musik: Ricard Lindebro
Arr. Peter Deutsch