Basso

Du sollst der Kaiser meine Seele sein
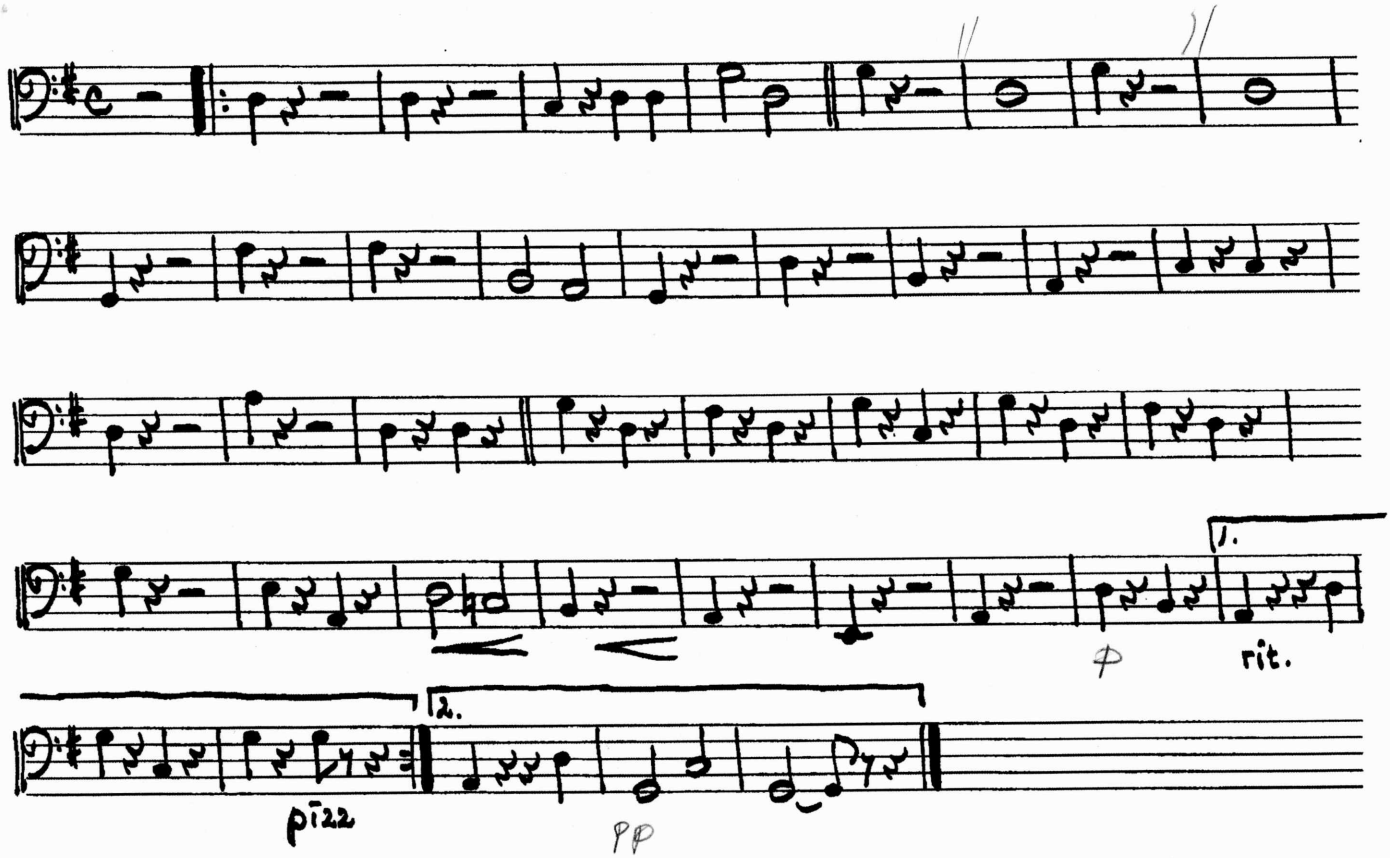
R. Stolz