Århus
Promenadeorkester

Corno II in F
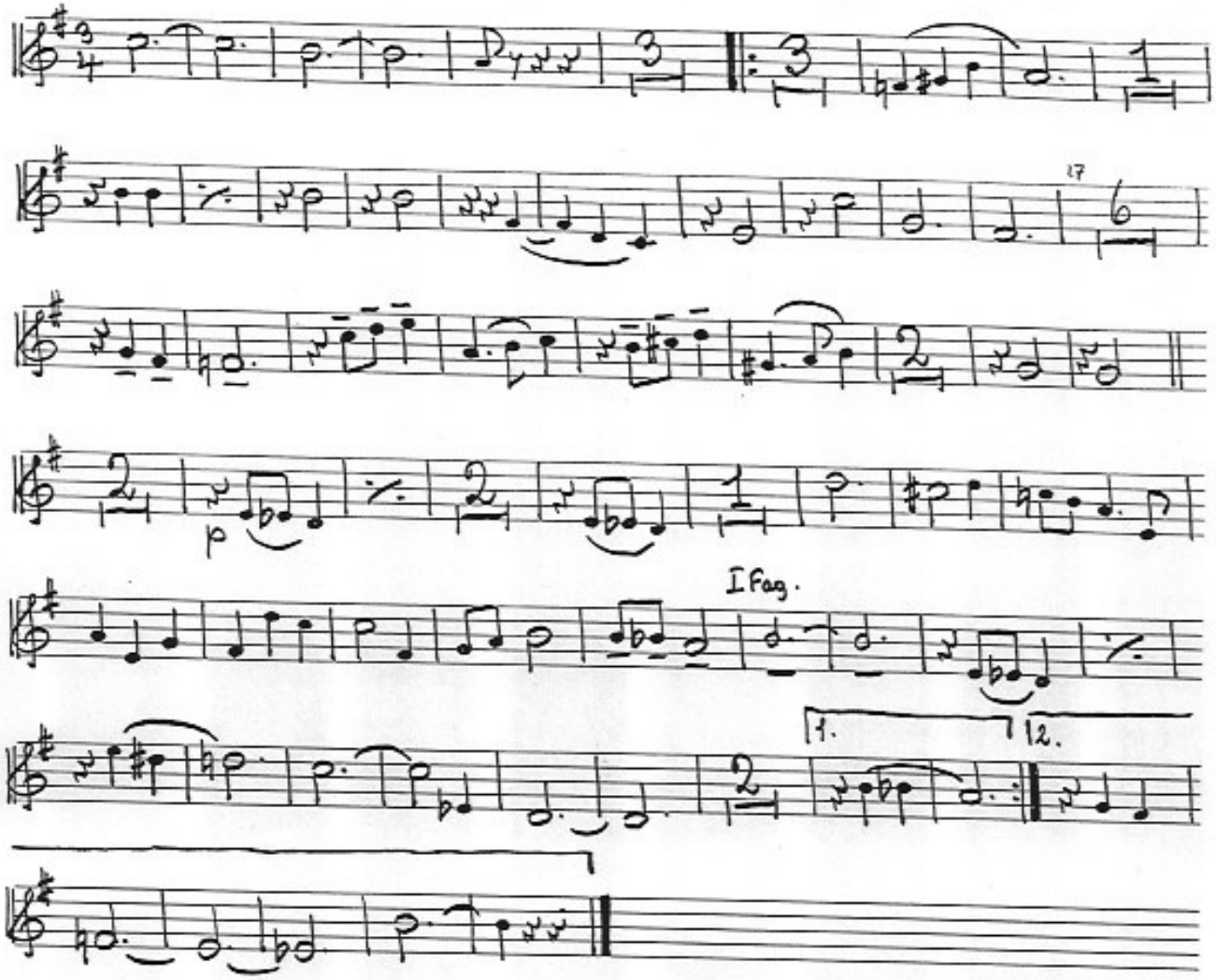
Glemmer Du