Trompet II

Glemmer Du.
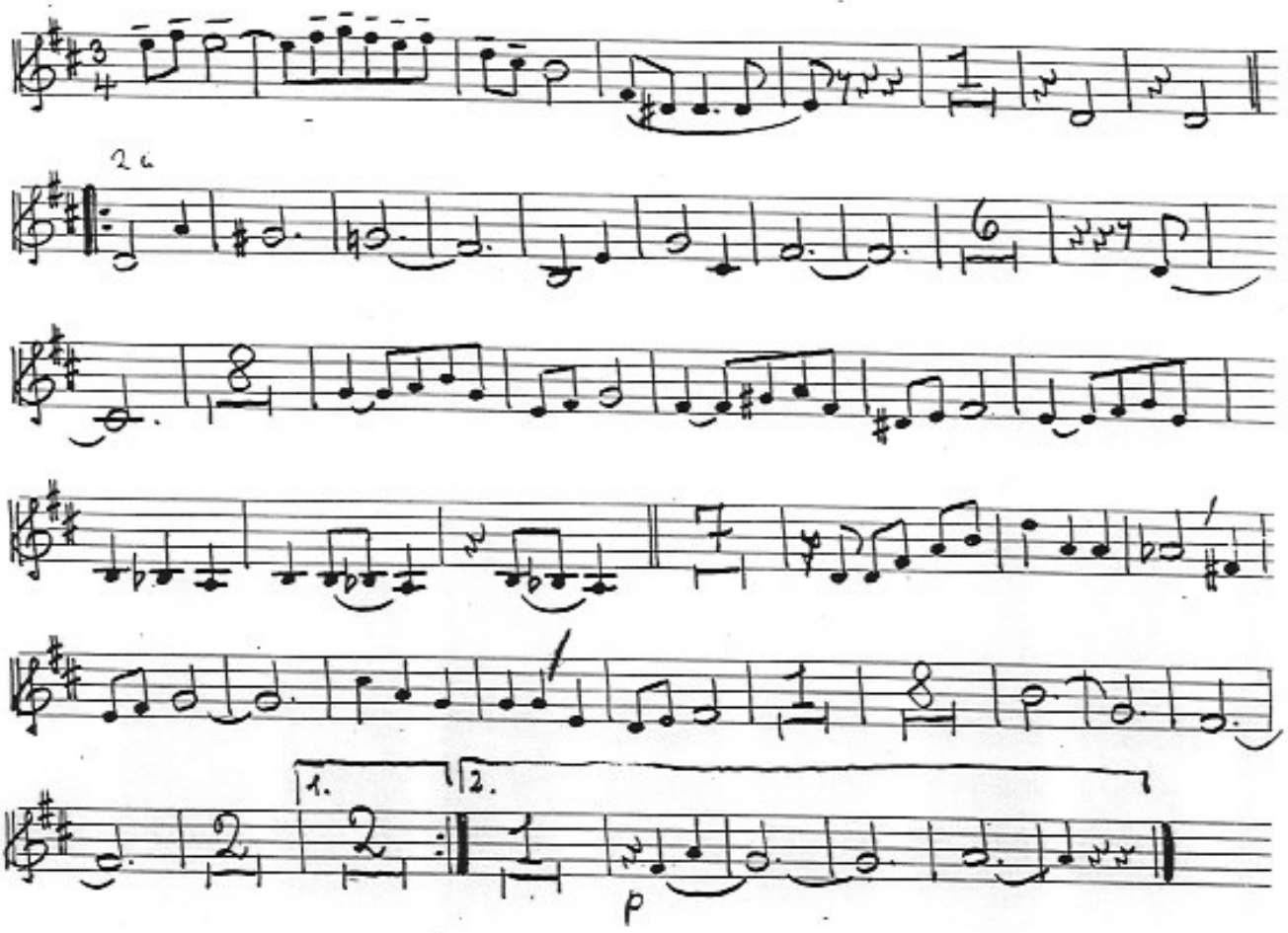
Århus
Promenadeorkester