Bas

Slemmer Du
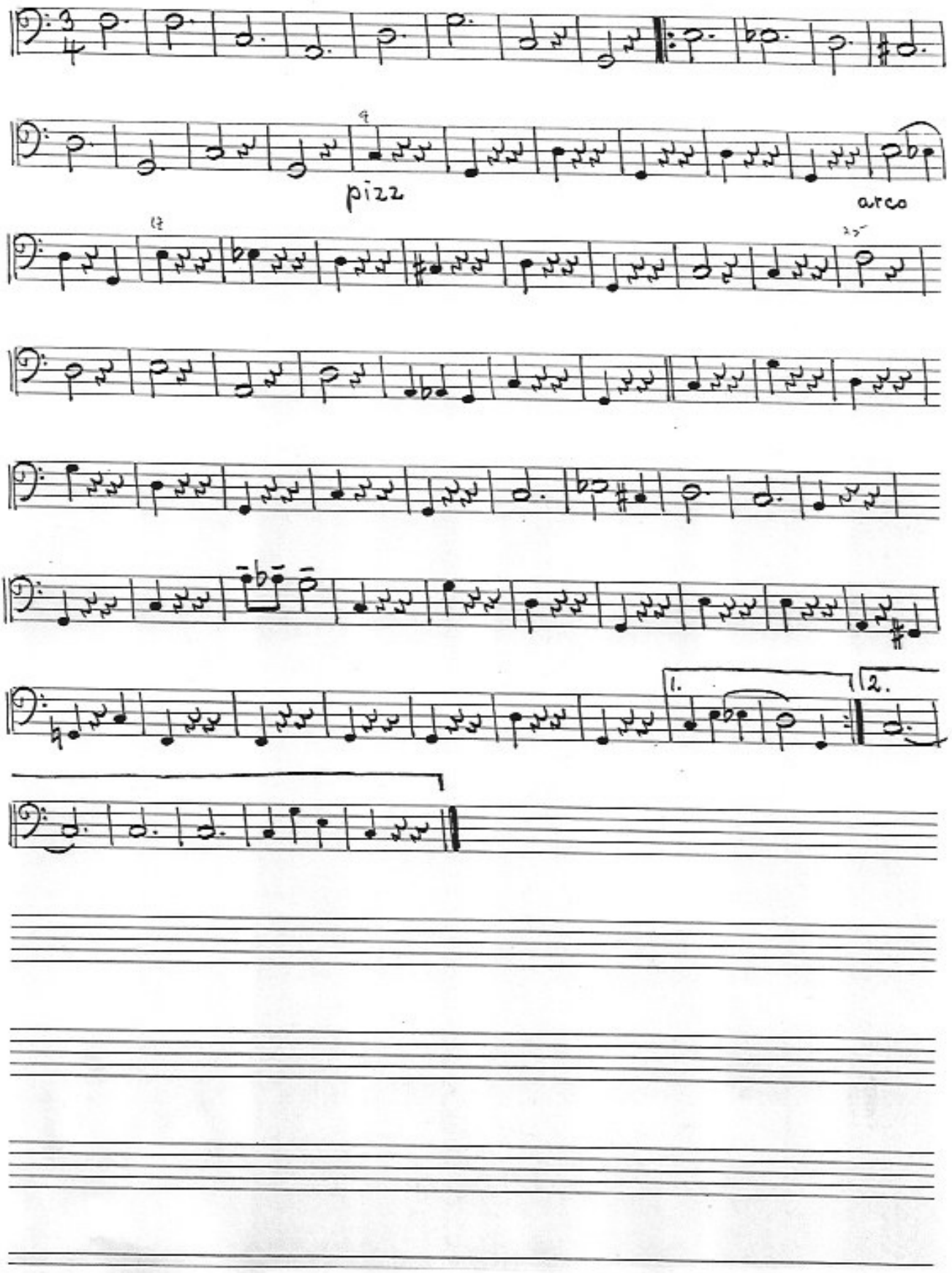
Århus
Promenadeorkester