Århus
Promenadeorkester

Københavner-March

FLAUTO (Piccolo.)
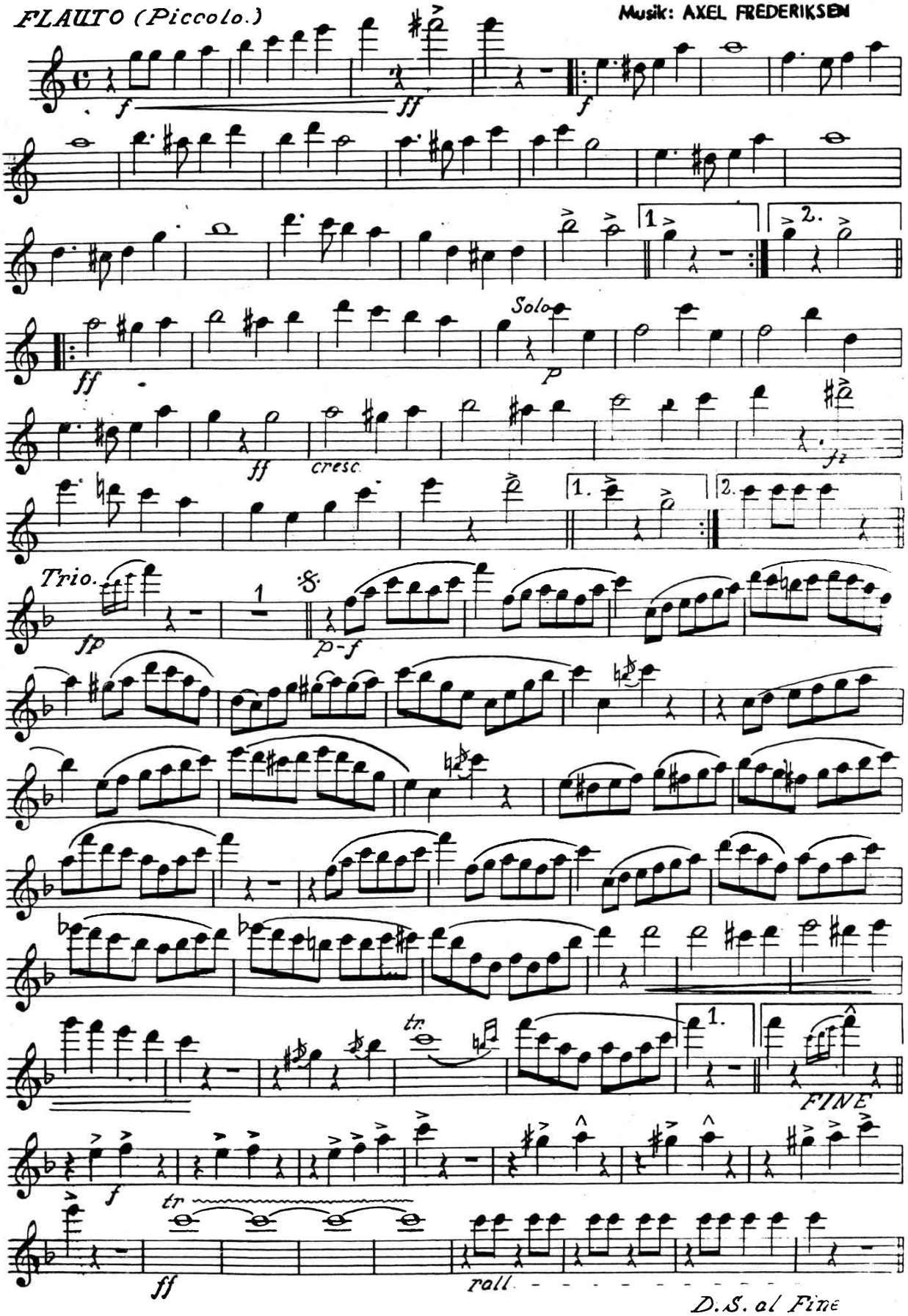
Musik: AXEL FREDERIKSEN