Bas

Matador

Århus Promenadeorkester
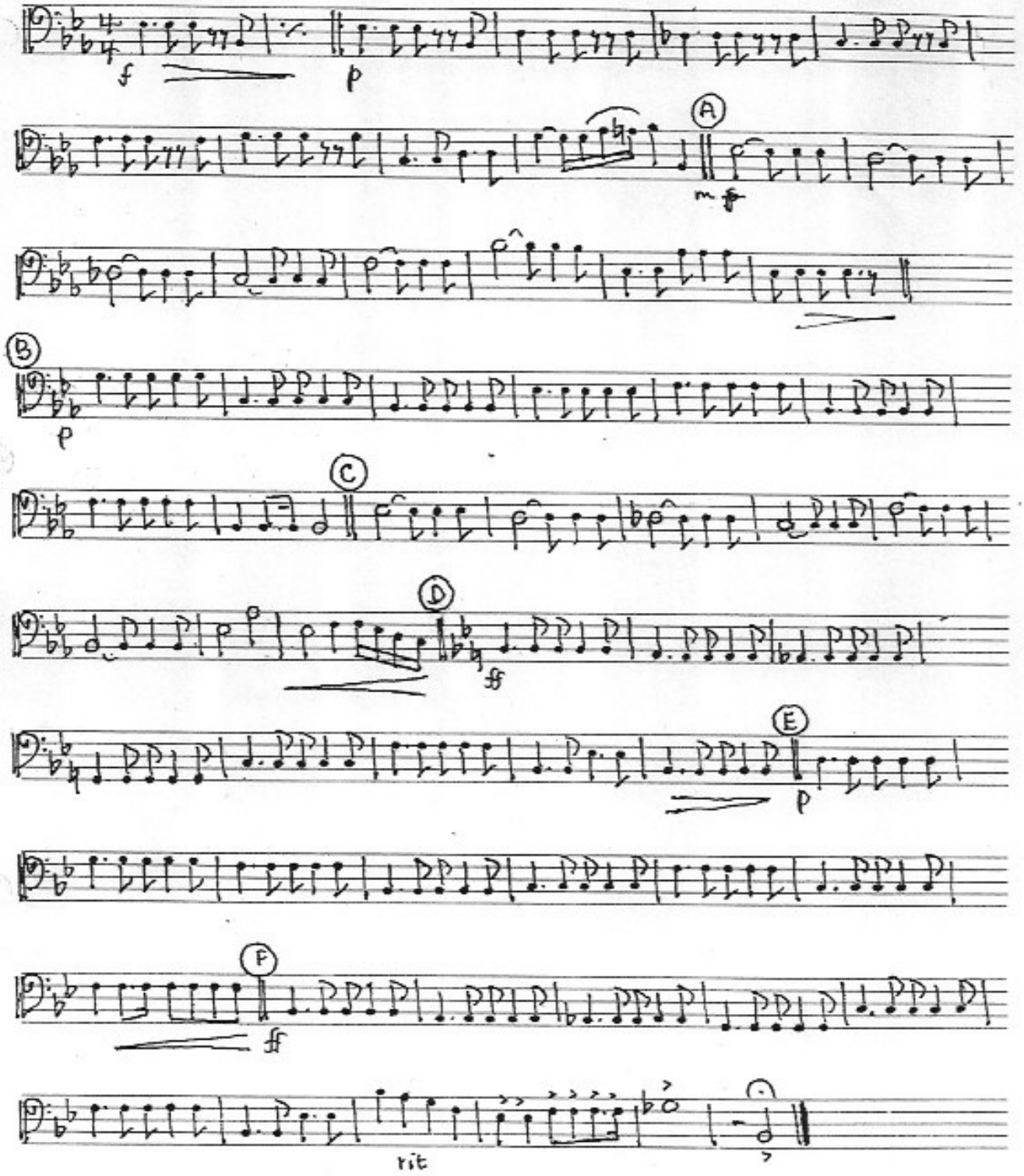
Fabricius Bjerre