HOLGER THISTED
VESTERGADE 61
TLF. (07) 12 05 93 - 7400 HERNING

MY FAIR LADY
Selection

LAUSANNA

Lyrics by
ALAN JAY LERNER

Transcribed for Orchestra by
ROBERT RUSSELL BENNETT

Music by
FREDERICK LOEWE

Viola

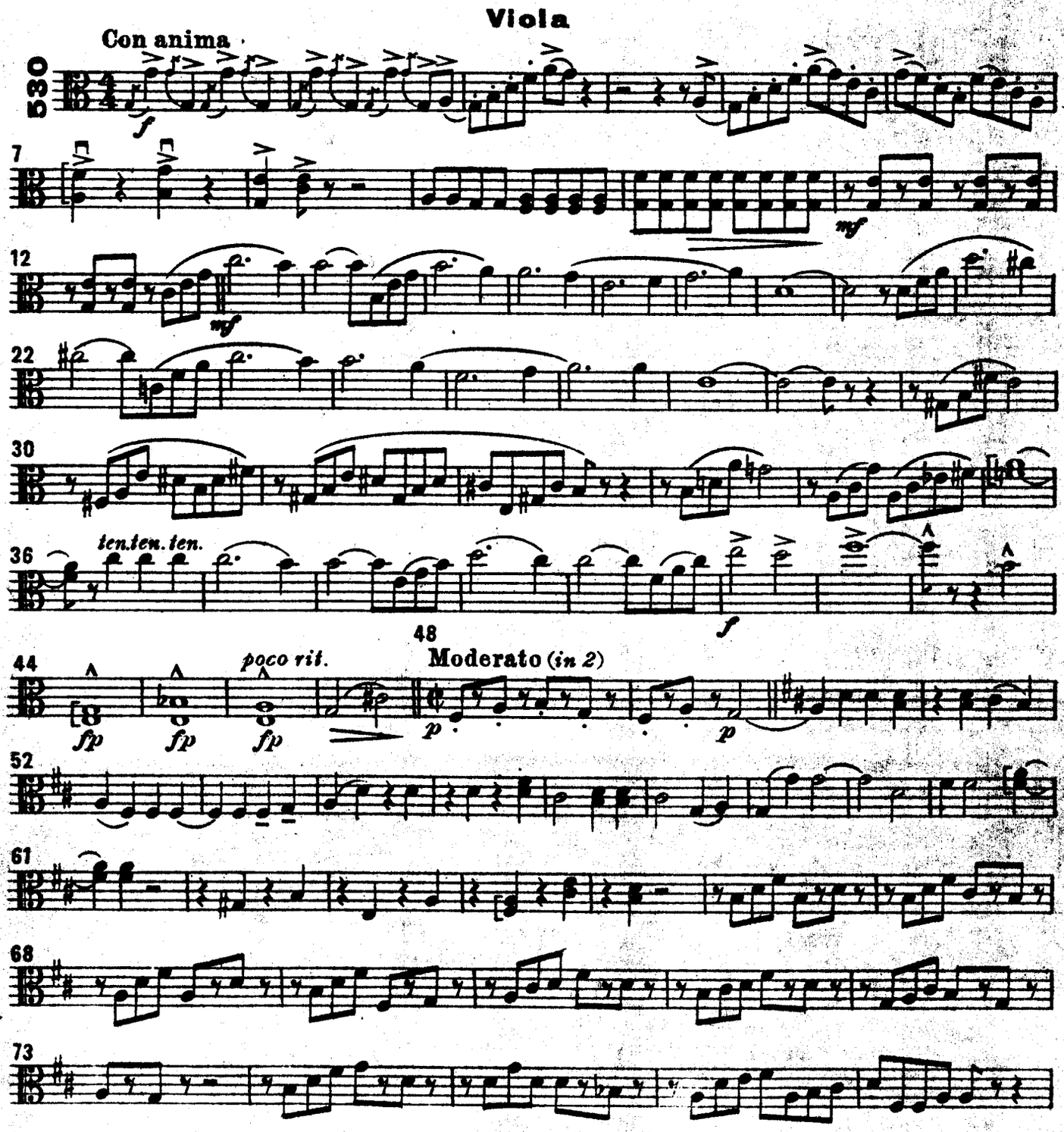

© Copyright MCMLVI by Alan Jay Lerner and Frederick Loewe
Chappell & Co. Inc., New York, N.Y. Publisher and Owner of allied rights throughout the world
By arrangement with Lowal Corporation
Chappell & Co. Ltd., 50, New Bond Street, London, W.1

MADE IN ENGLAND
All rights reserved.
International Copyright Secured

44158

International Copyright Secured

Viola

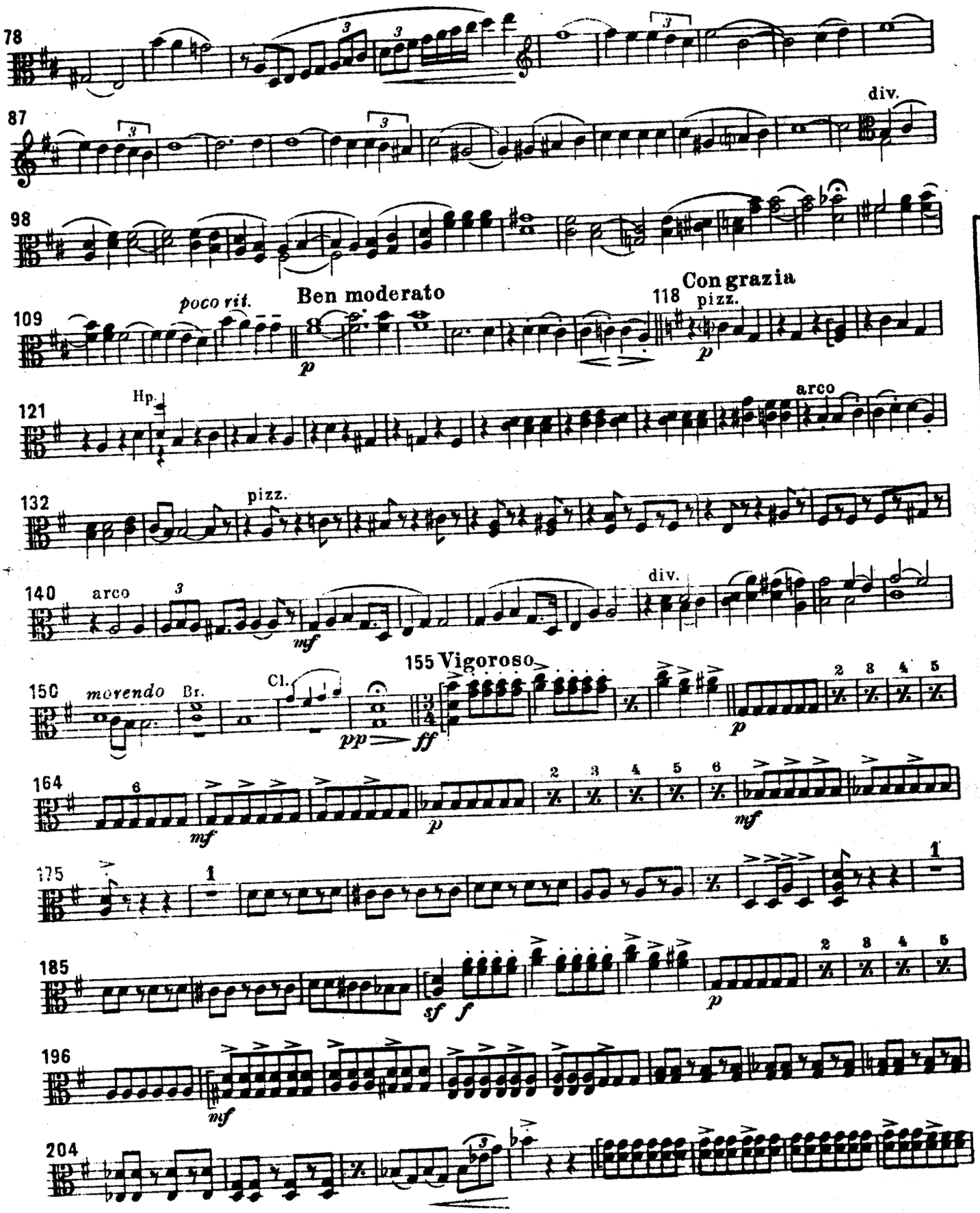

Chappell

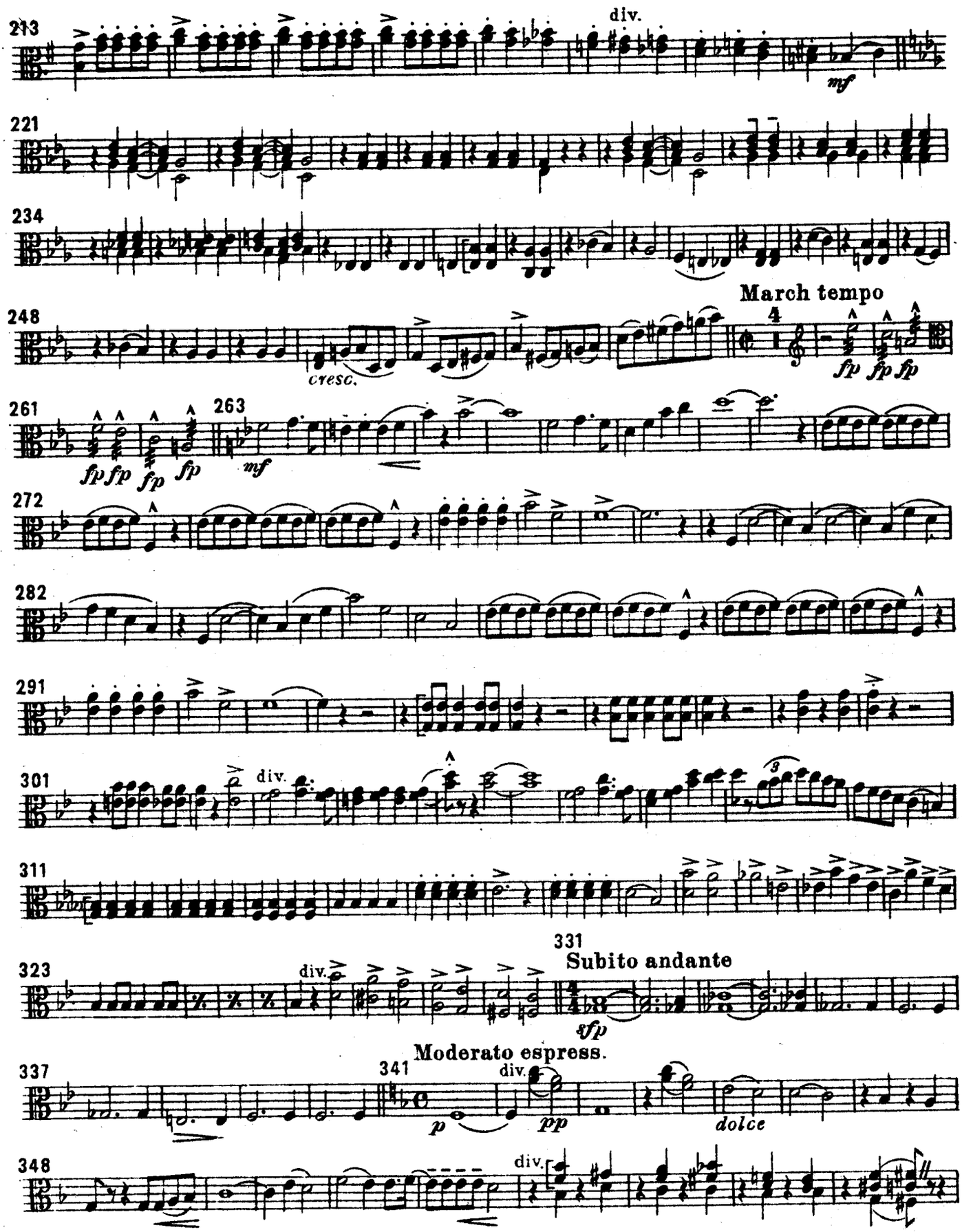

UNAUTHORIZED PHOTOCOPYING IS A VIOLATION OF THE LAW

Viola

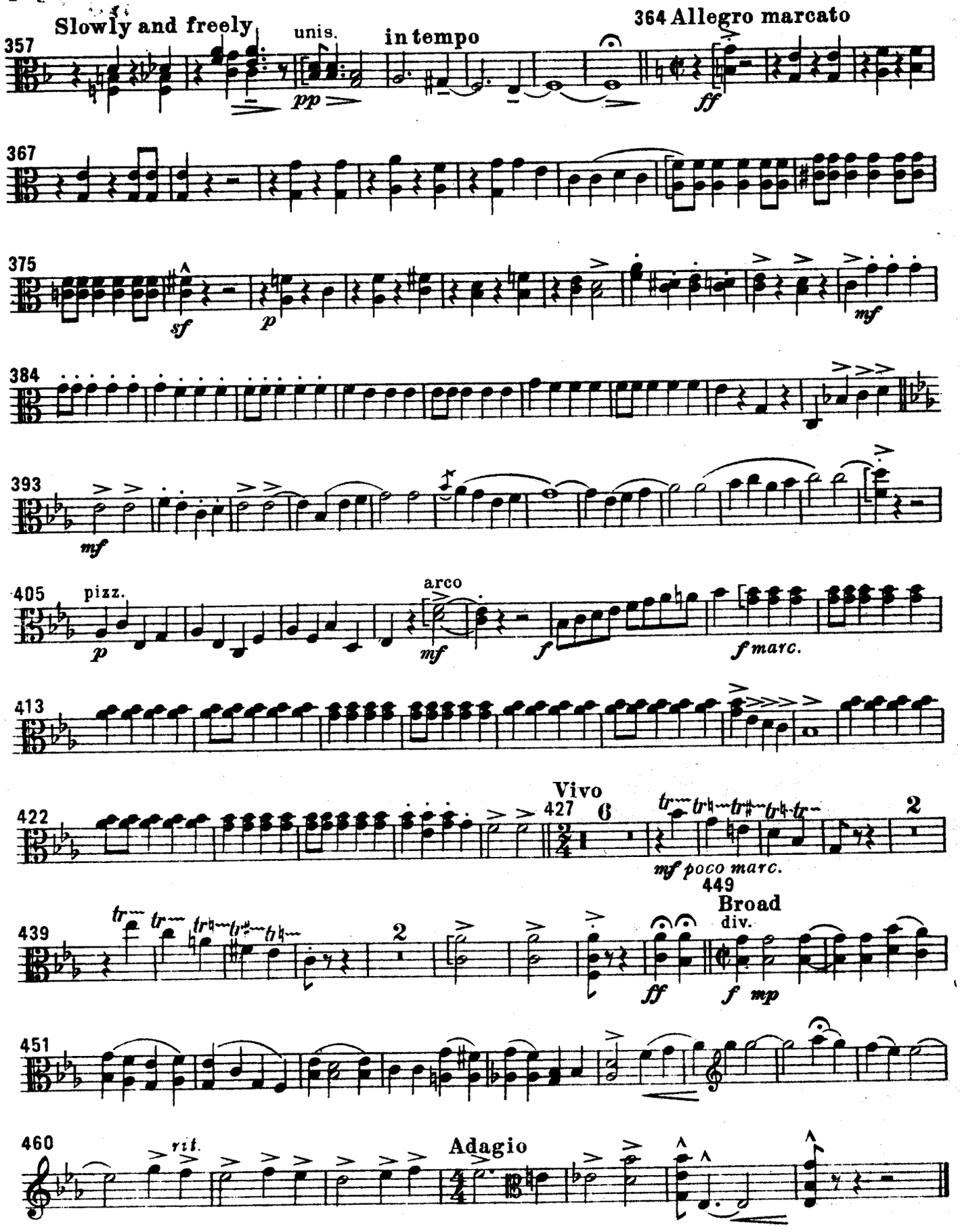

Chappell