MAX KIELGAST
Gl. Silkeborgvej 22
8900 Randers, 06-467246

Domesticum

No. 375

Heinzelmännchens Wachtparade

Charakterstück

K. Noack, Op. 5
Neu-Ausgabe

Accordeon

19

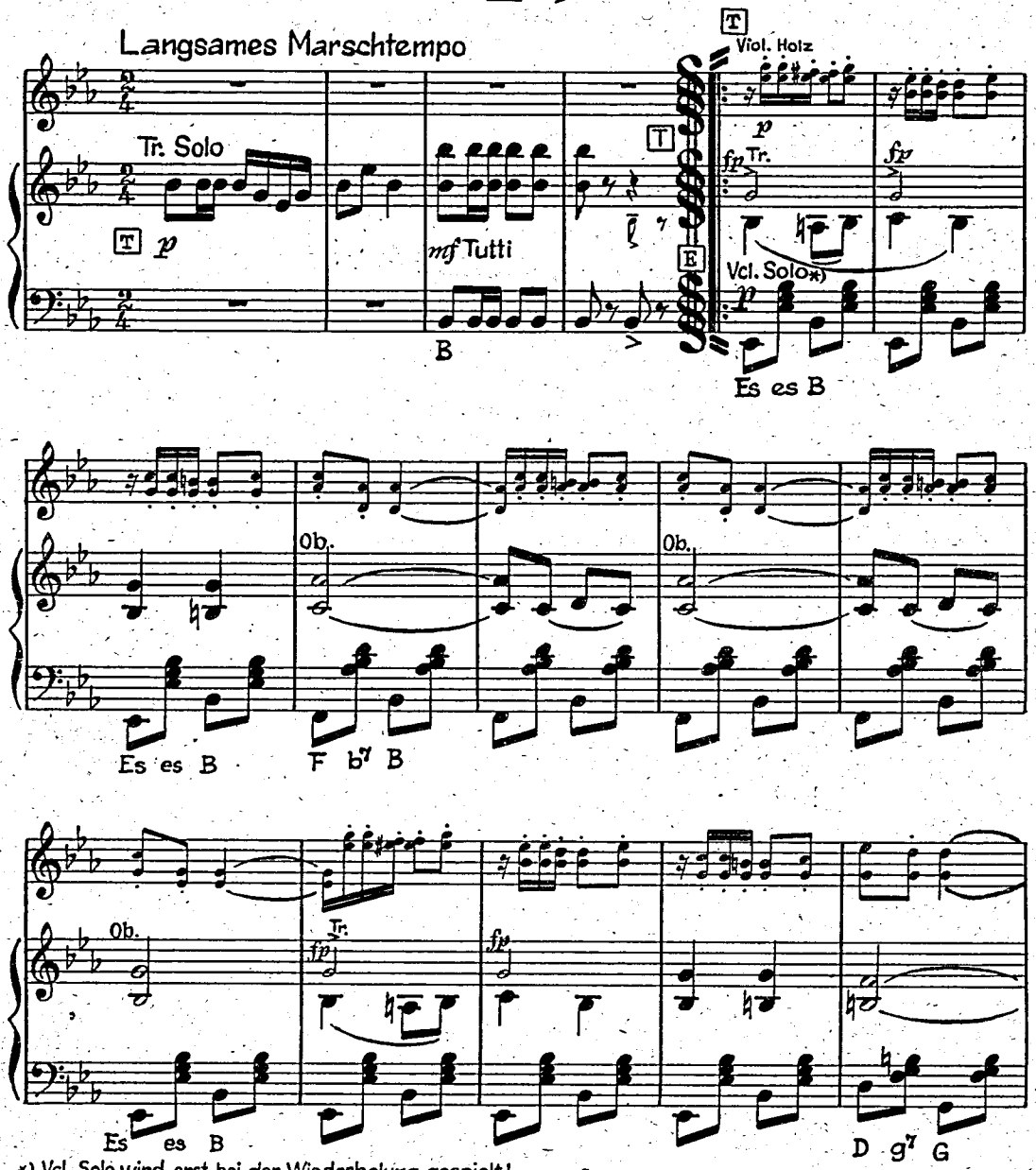

*) Vcl. Solo wird erst bei der Wiederholung gespielt!

Erklärung der Register-Angaben:

E = einchörig (Grundreihe)
EO = einchörig Oktav (Grundreihe und tiefe Oktave)
T = Tremolostimmung
V = Volles Werk (Tremolostimmung und tiefe Oktave)

Schott's Domesticum
Printed in Germany
B·S·S 34070

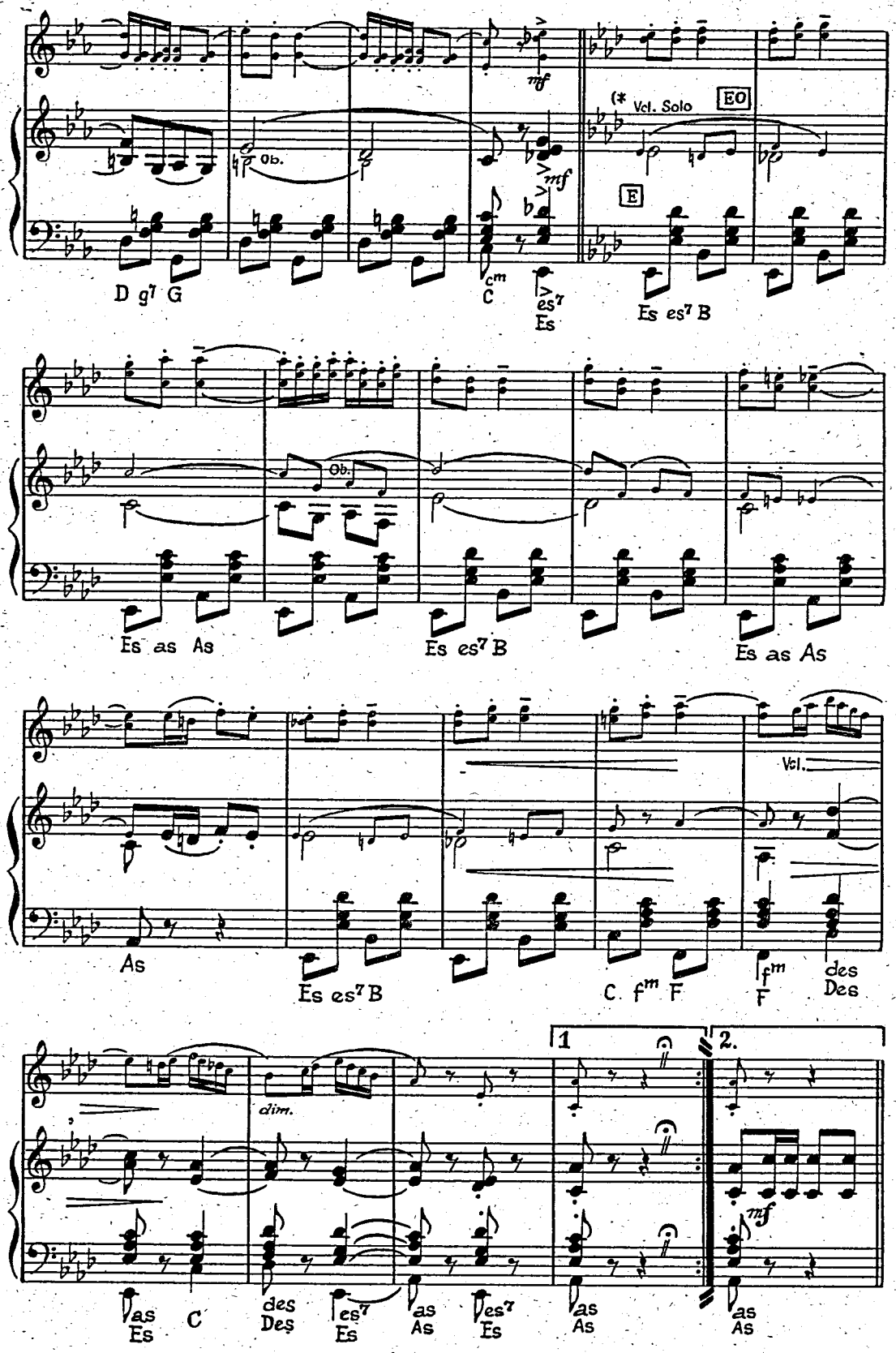

(* Vcl. Solo wird erst bei der Wiederholung gespielt!

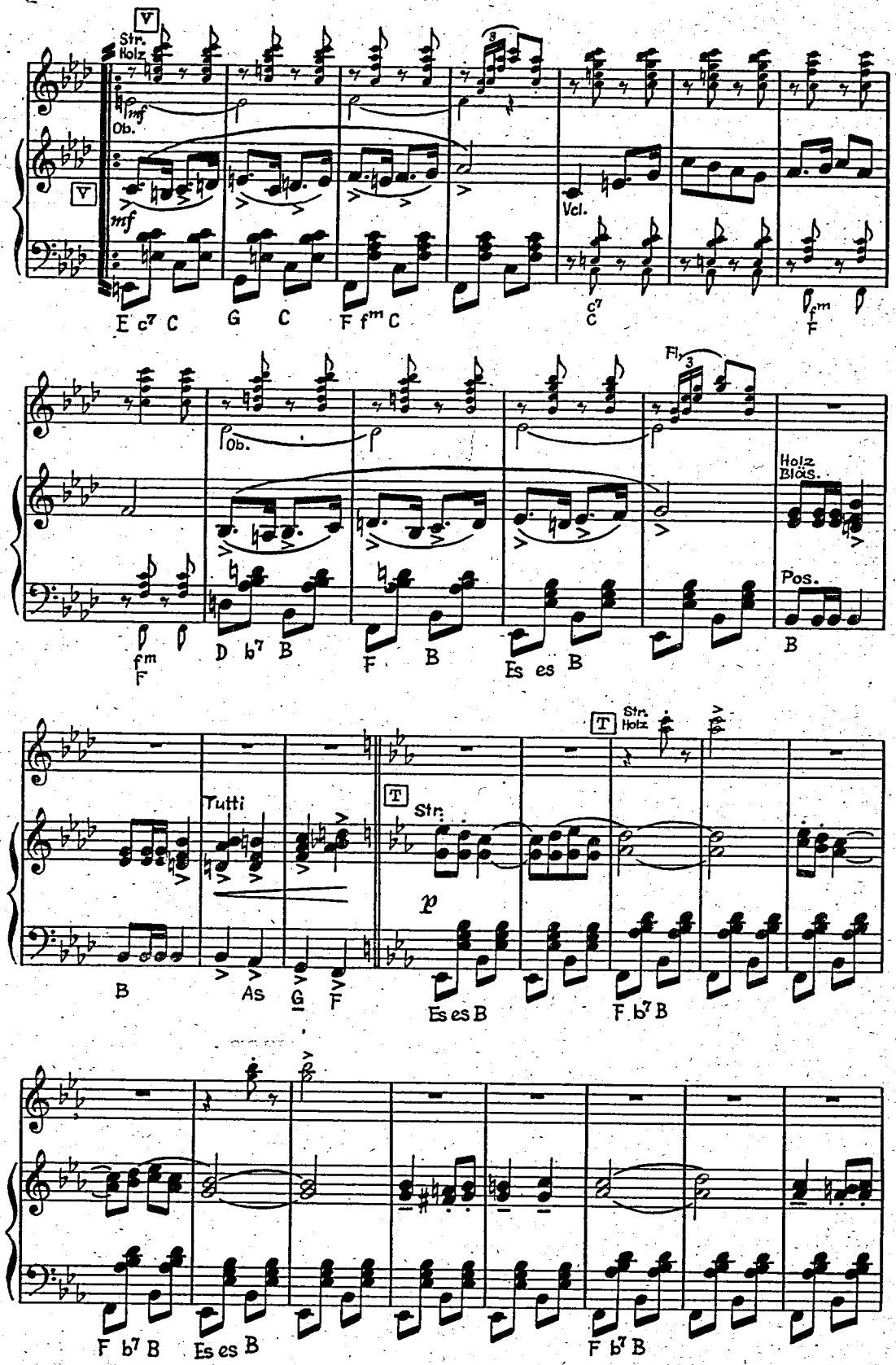
V
Str.
Holz
mf
Ob.
V
mf
Vcl.
E c7 C
G C
F fm C
c7
C
fm
F
Ob.
Fl.
Holz
Blos.
Pos.
fm
F
D b7 B
F B
Es es B
B
Tutti
B
As
G
F
T
Str.
p
T
Str.
Holz
Es es B
F b7 B
F b7 B
Es es B
F b7 B

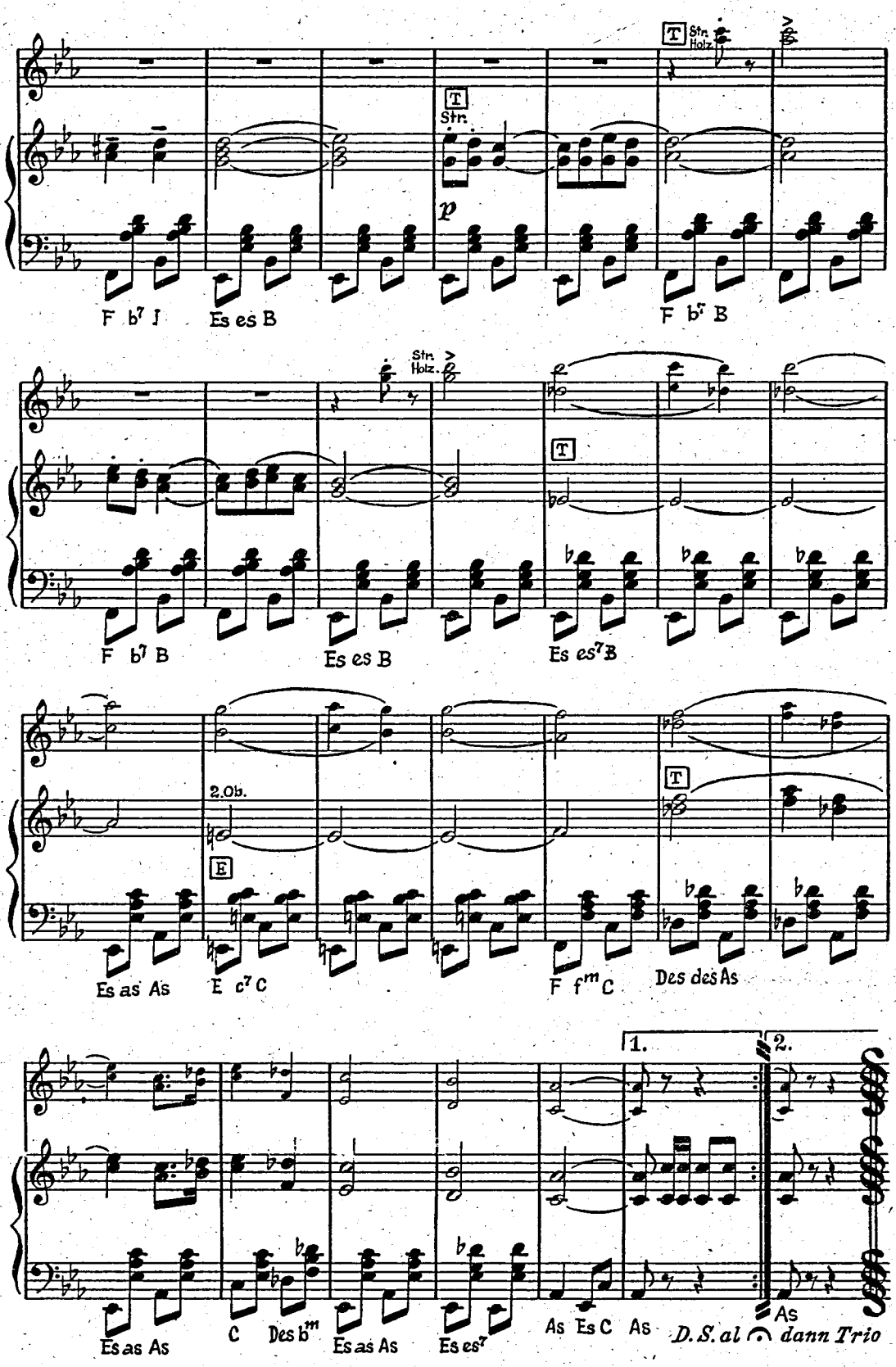
T Str. Holz
T Str.
p
F b7 I
Es es B
F b7 B
Str. Holz.
T
F b7 B
Es es B
Es es7 B
2.Ob.
E
T
Es as As
E c7 C
F fm C
Des des As
1.
2.
Es as As
C
Des bm
Es as As
Es es7
As Es C As
As
D.S. al dann Trio

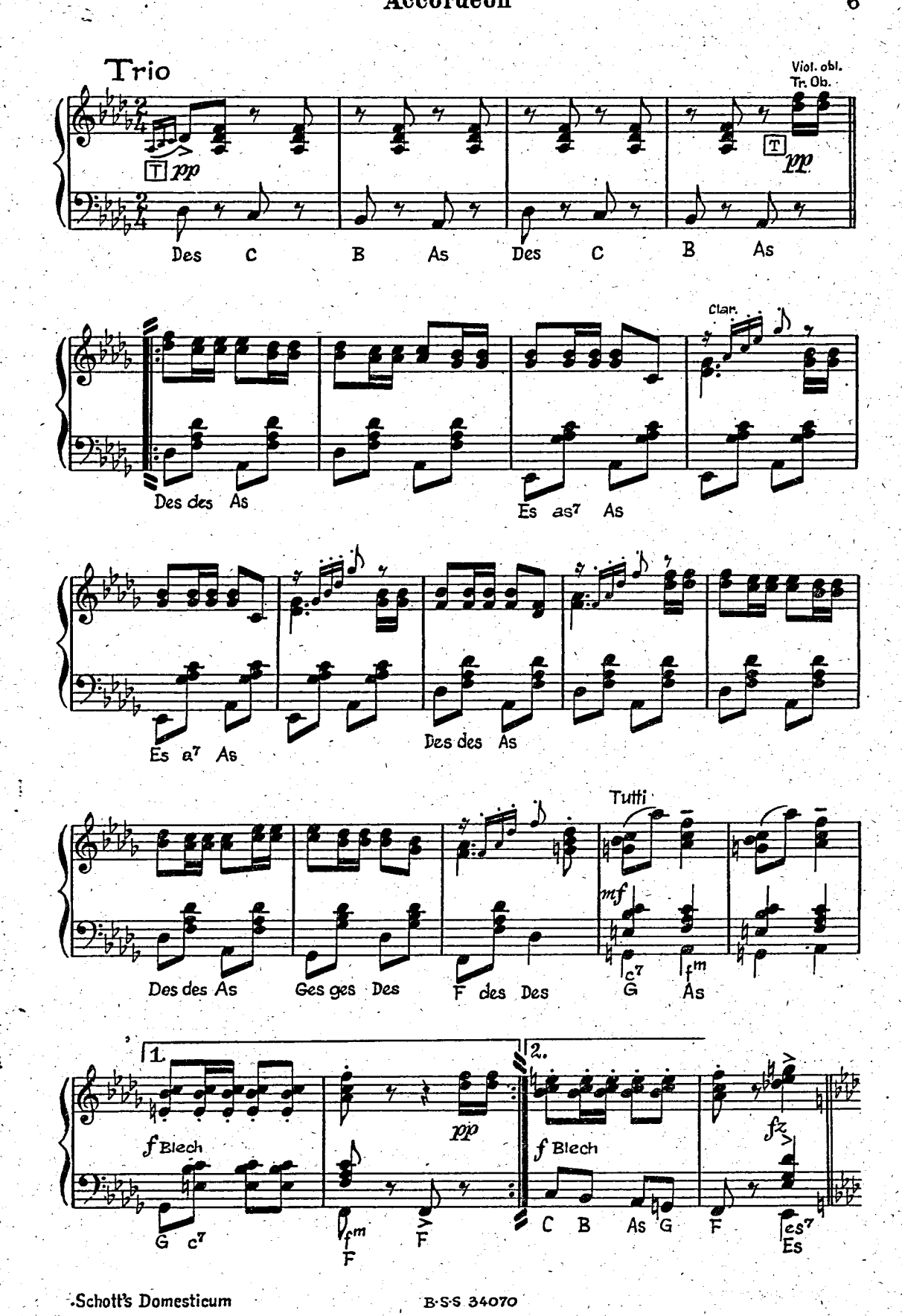
Trio
Viol. obl.
Tr. Ob.
T pp
T pp
Des C B As Des C B As
Clar.
Des des As
Es as7 As
Es a7 As
Des des As
Tutti
mf
Des des As
Ges ges Des
F des Des
c7 G
fm As
1.
f Blech
pp
G c7
fm F
F
2.
f Blech
C B As G F
fz
es7 Es

Accordeon

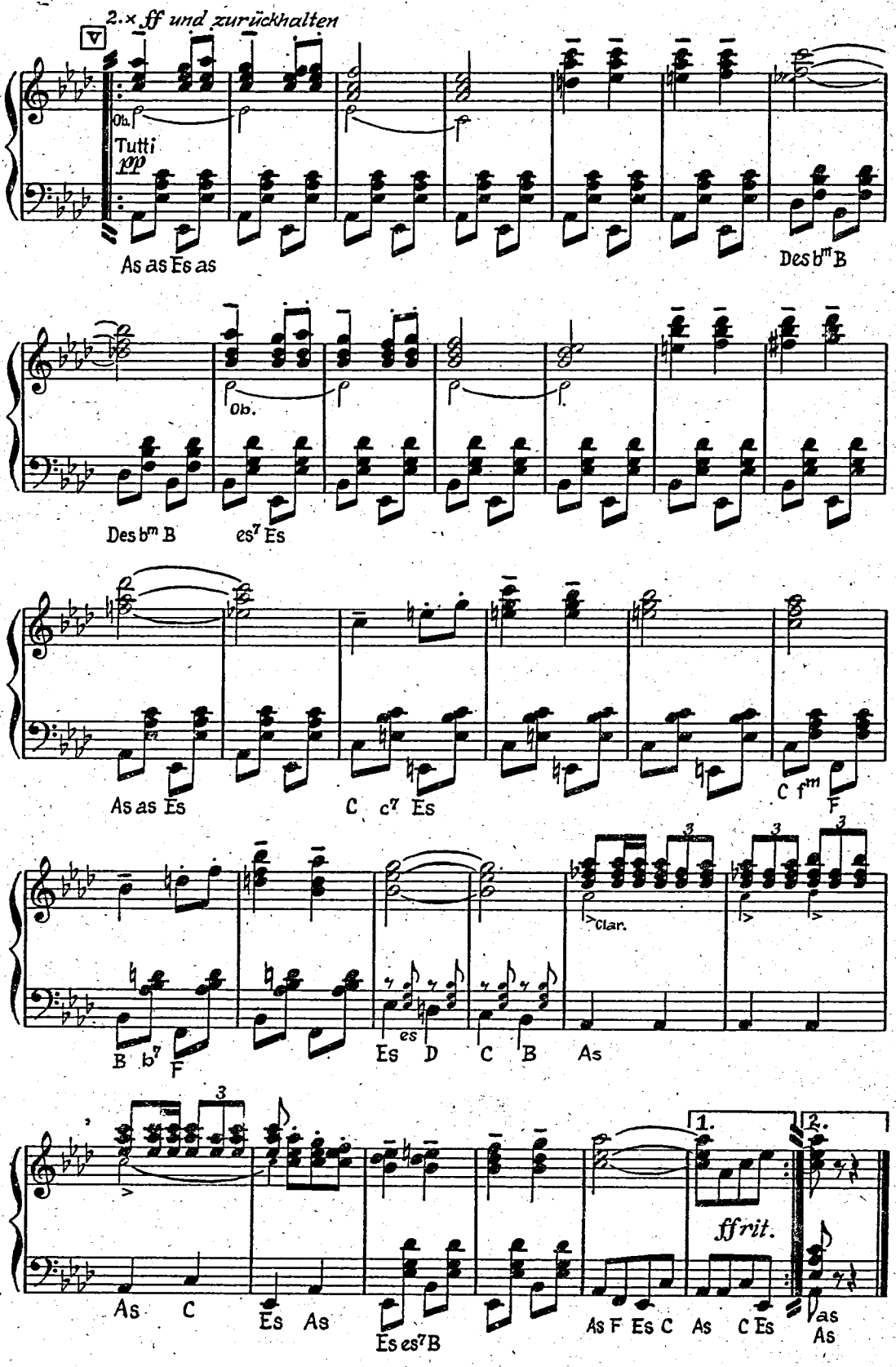

B·S·S 34070 Druck u. Verlag von B. Schott's Söhne in Mainz