Heinzelmännchens Wachtparade

Charakterstück.

Johs. Andr

Fagott.

K. Noak, Op. 5.

Langsames Marschtempo.

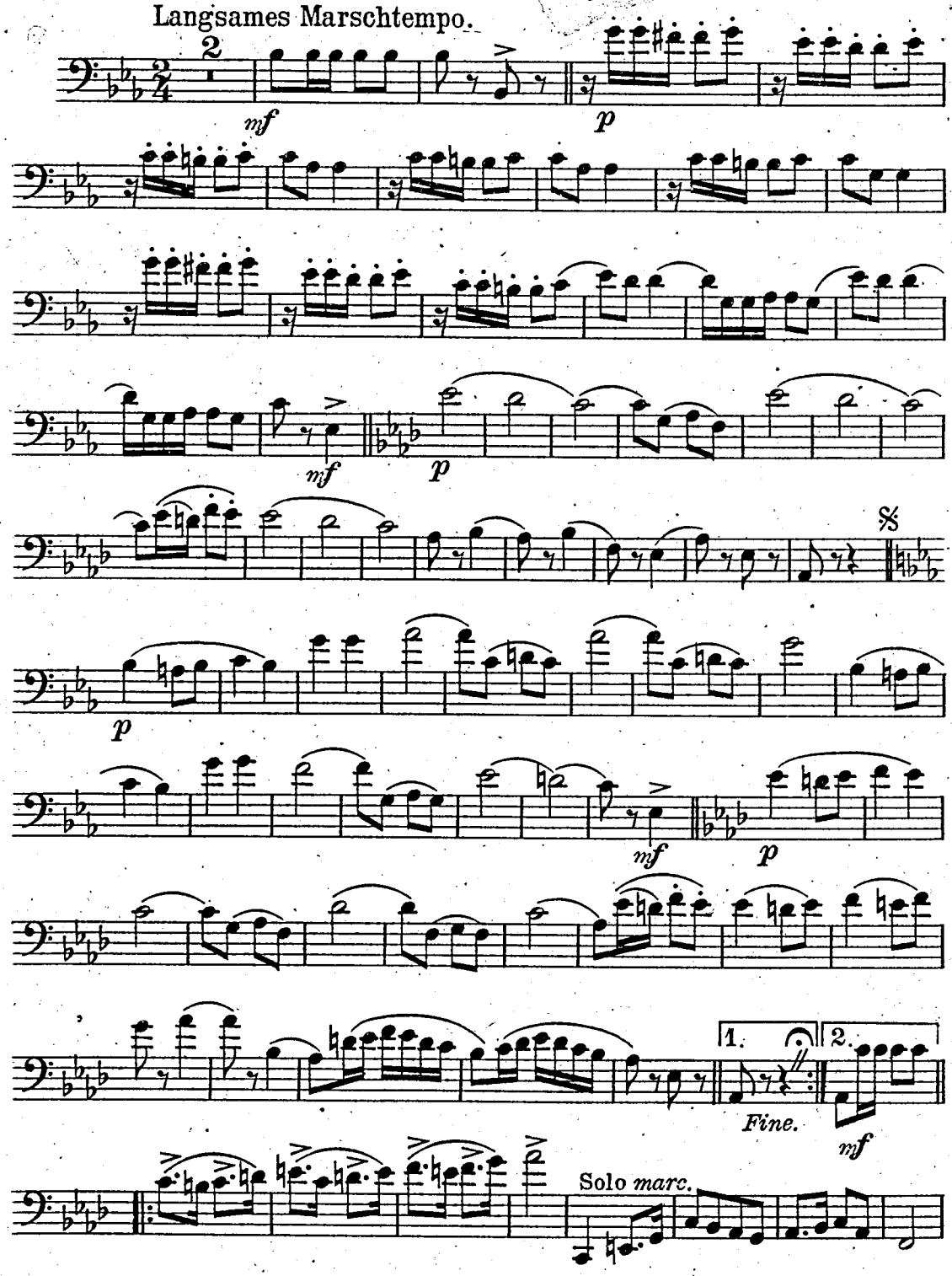

30b

Robert Weidmann

Langen b. Frankfurt a. M.

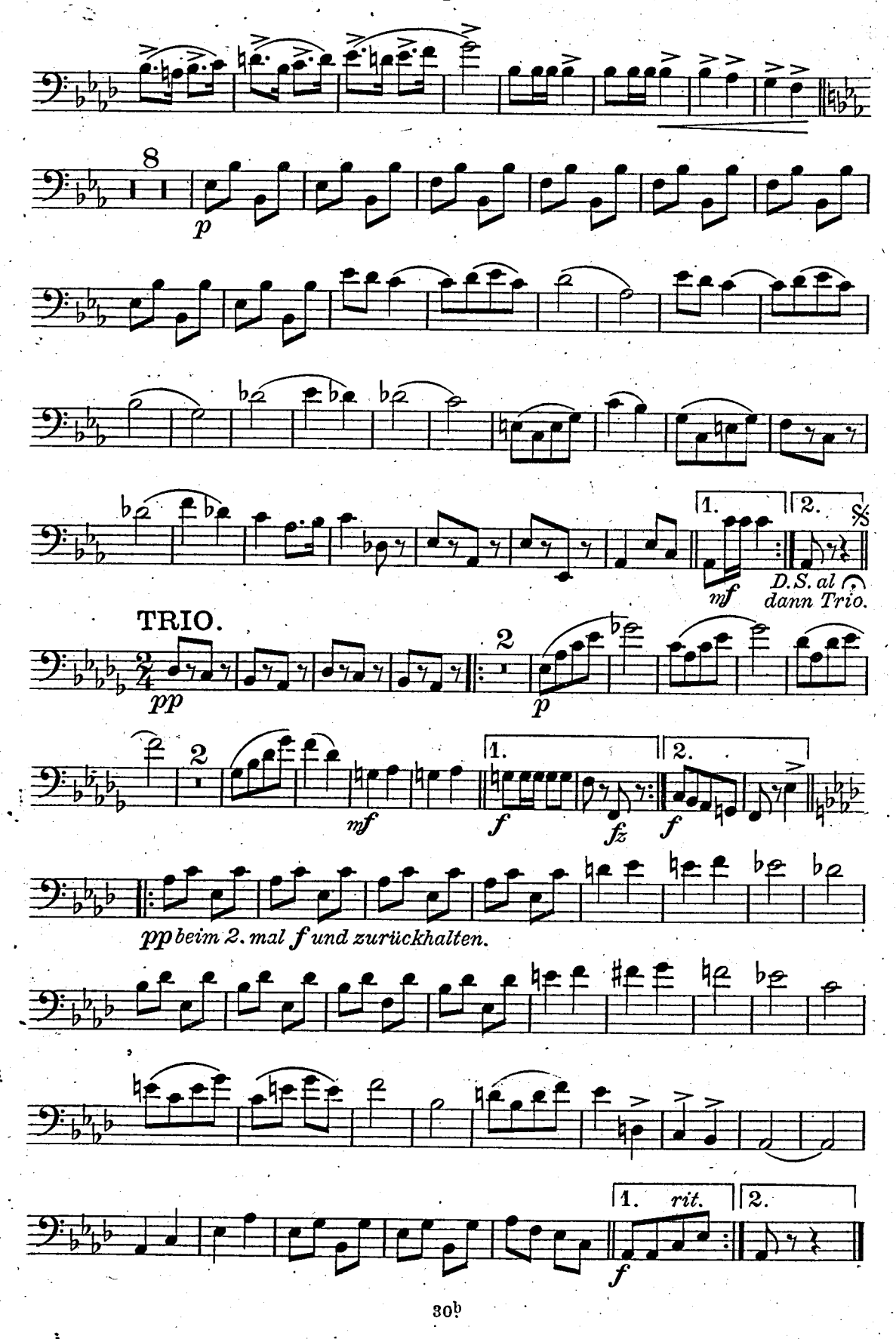
8
p
1.
2.
mf
D.S. al dann Trio.
TRIO.
pp
2
p
mf
f
fz
pp beim 2. mal f und zurückhalten.
rit.

II Fagot. Heinzelmännchens Wachtparade K. Noack

mf p mf

Fine mf

mf p

D. S. al ⌒ dann Trio

Trio

pp pp

mf f2

pp 2. mal ff f