97

Heinzelmännchens Wachtparade

Charakterstück.

Johs. Andreasen

Johs. Andreasen

97

Corni I u. II in F.

K. Noack, Op. 5.

Langsames Marschtempo.

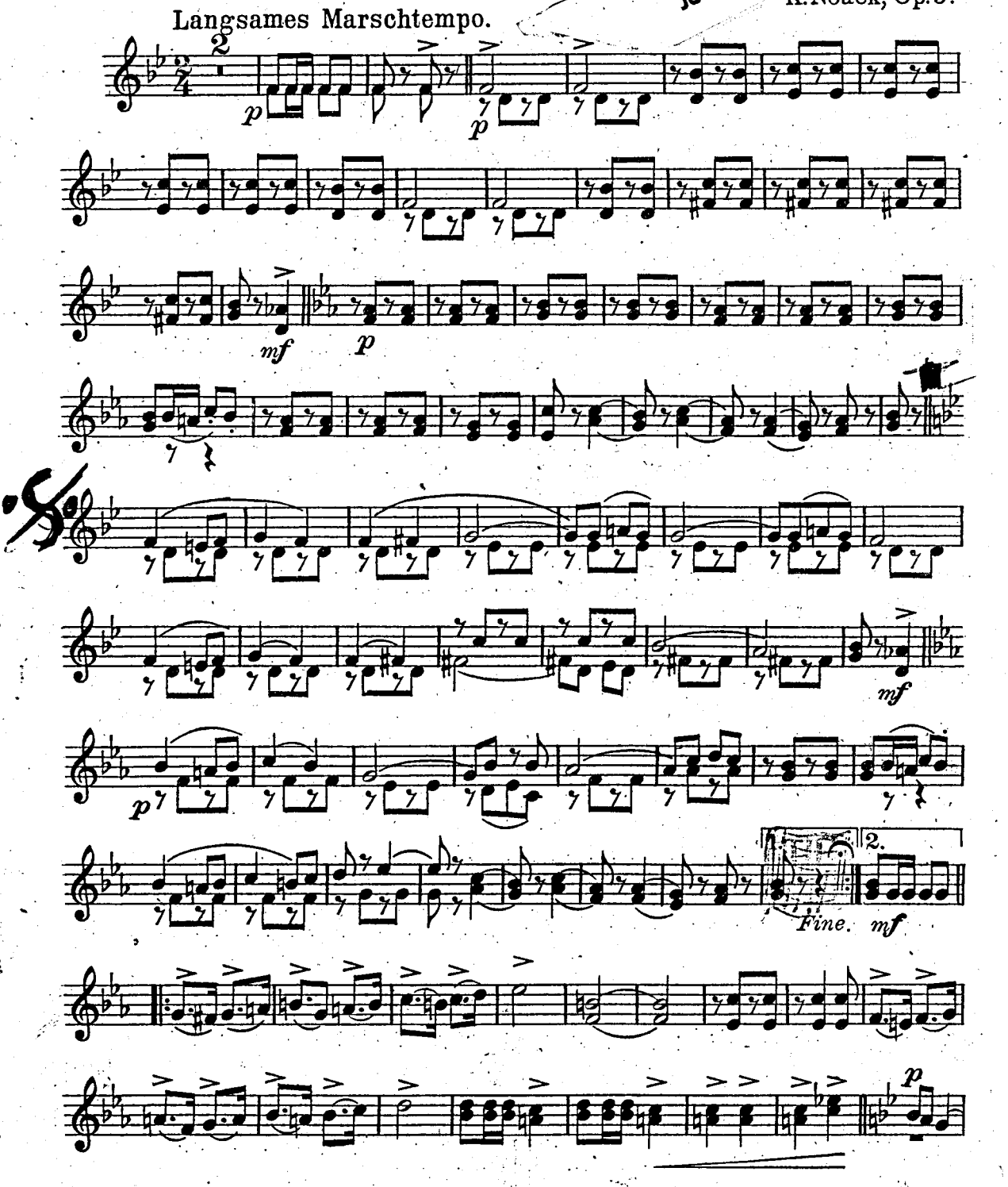

Robert Weidmann

Langen b. Frankfurt a. M.

Corni I u. II in F.

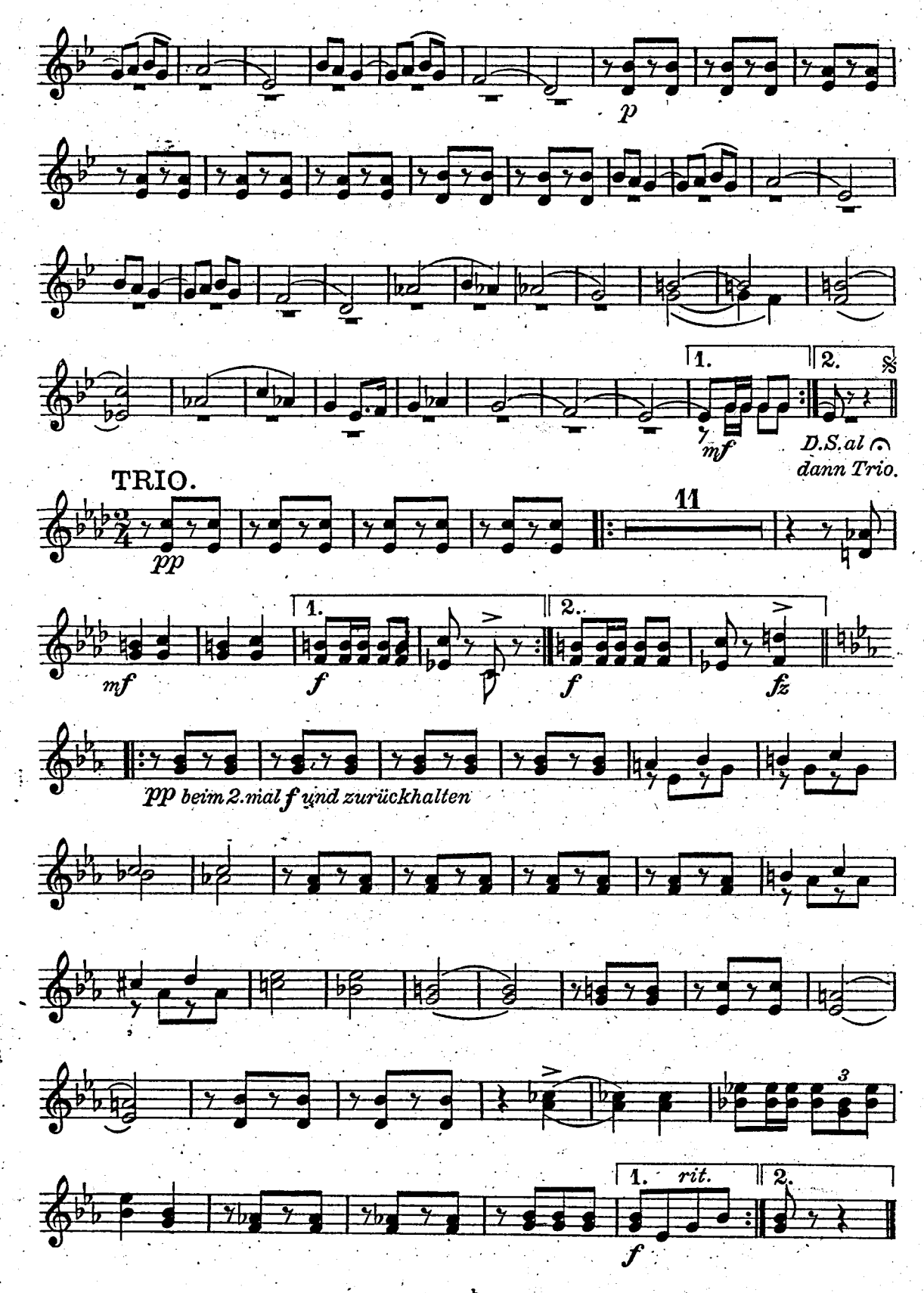
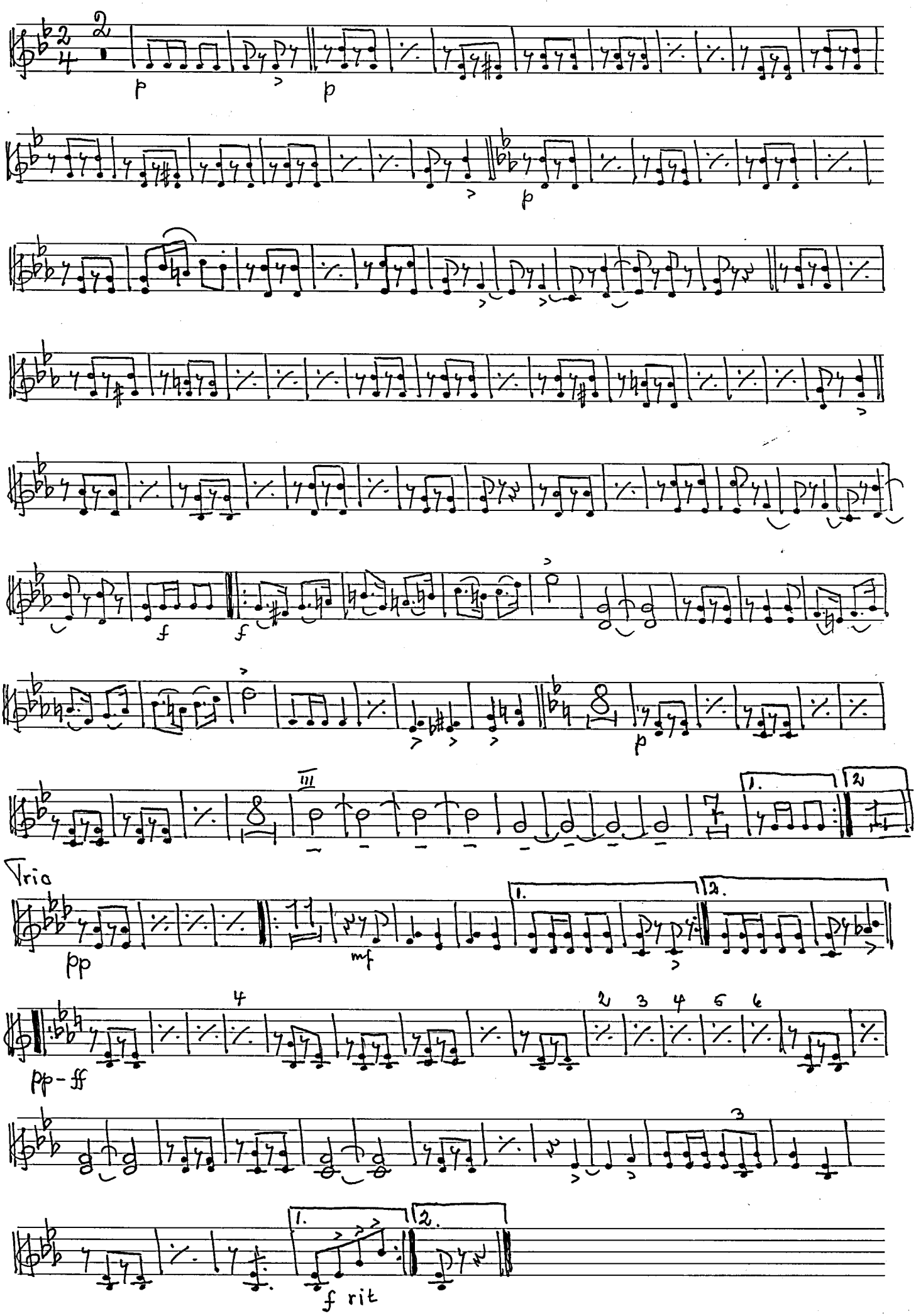
Corno III - IV in F Heinzelmännchens Wachtparade K. Noack.