I-II Oboe

Heinzelmännchens Wachtparade
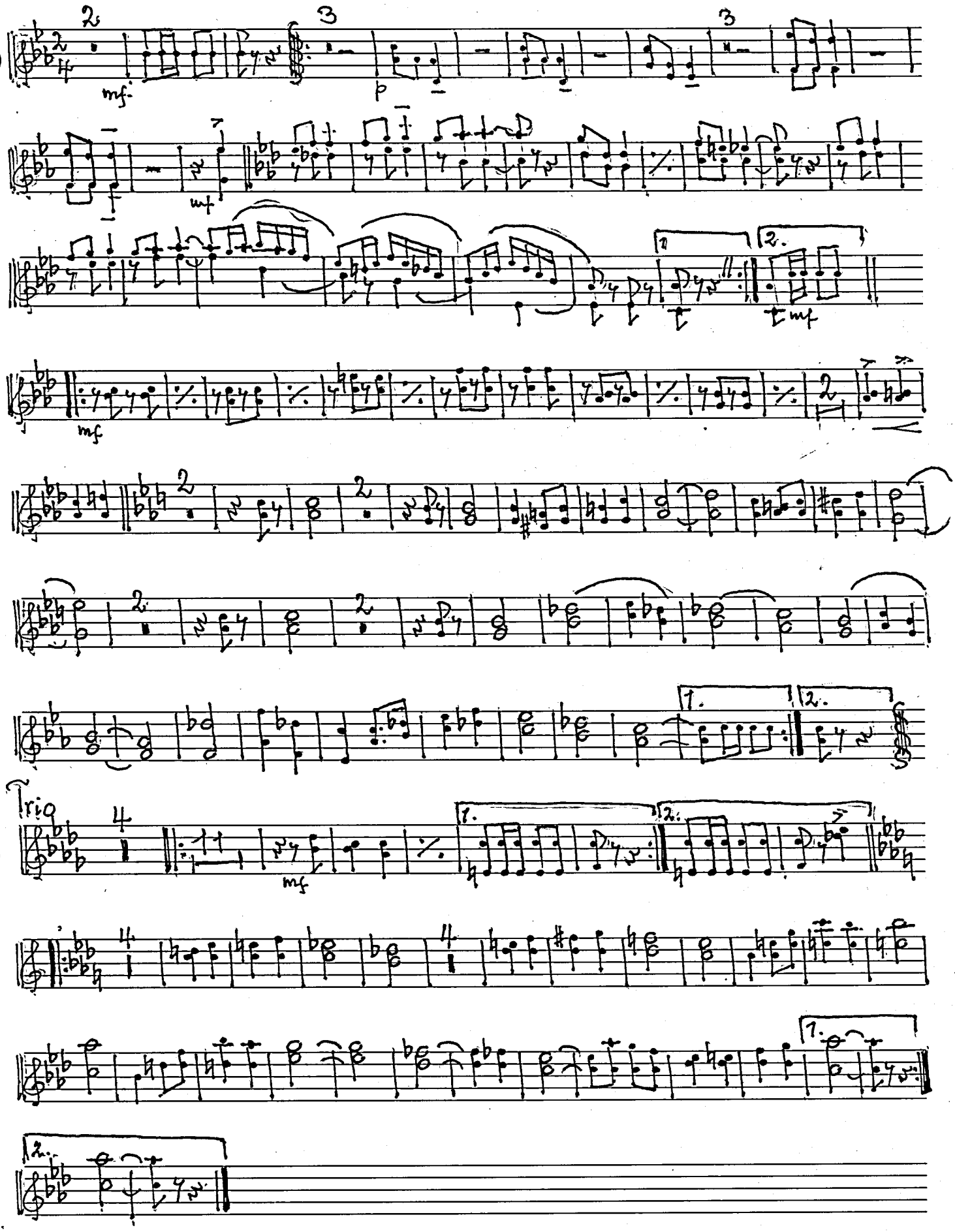
K. Noack