Flute

Only Love
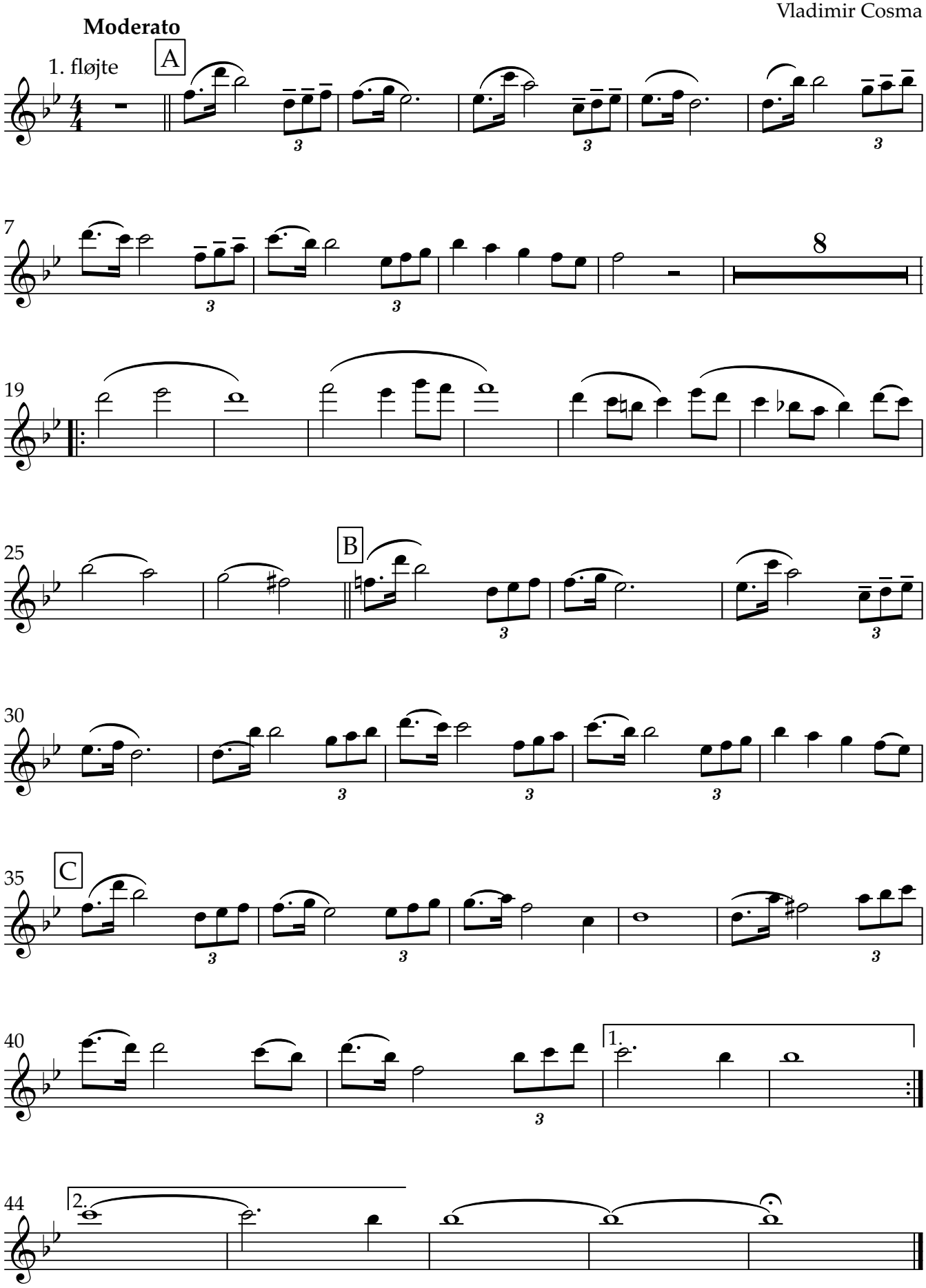
Vladimir Cosma