Flute

DE TO TROMPETER

for Orchestra Los Aarhus Promenados

Hans Peter Nielsen

Arranged by PETC

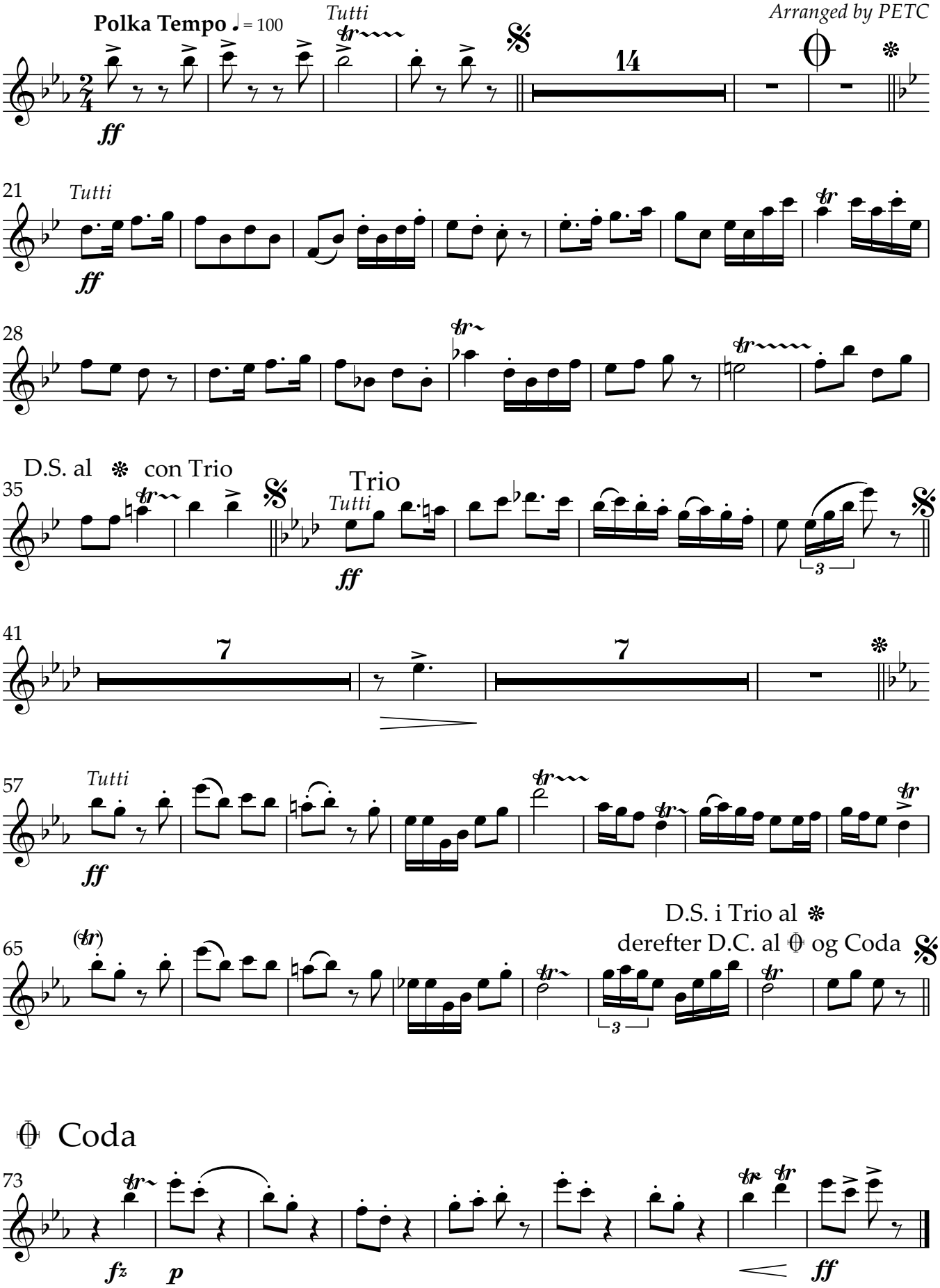

Copyright © 2024 Aap