B♭

Det kimer nu til Julefest
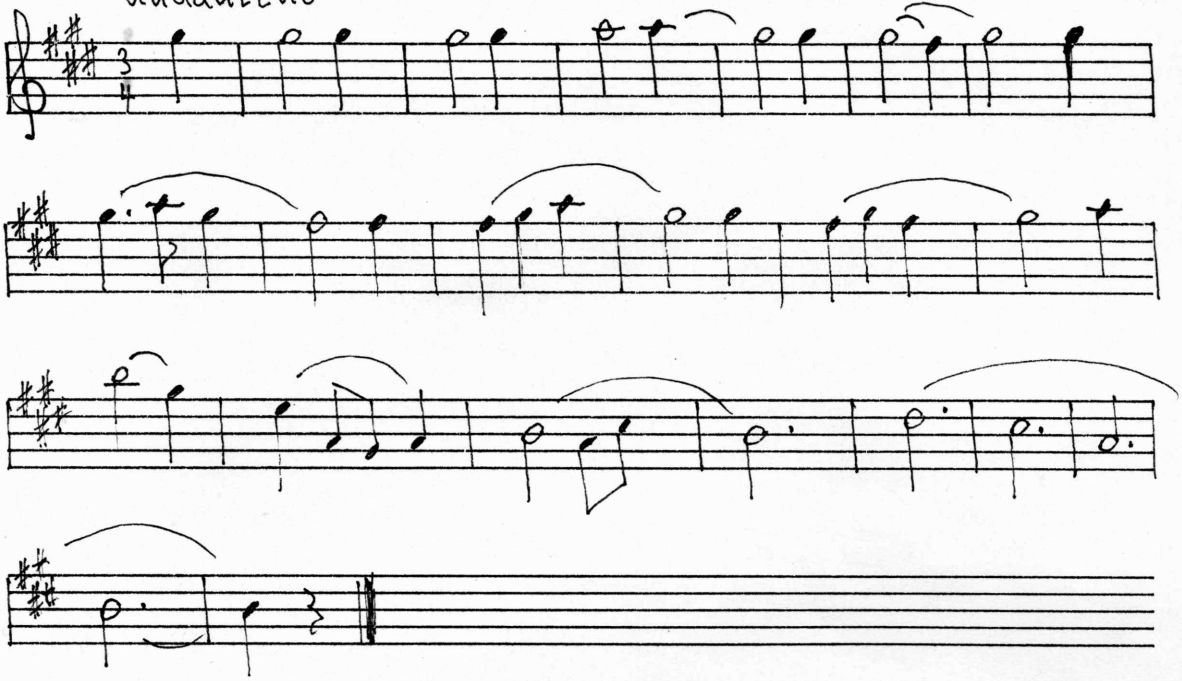
Andantino