2. Violin

Heut' Nacht hab' ich geträumt...

Emmerich Kálmán

Quasi Tango

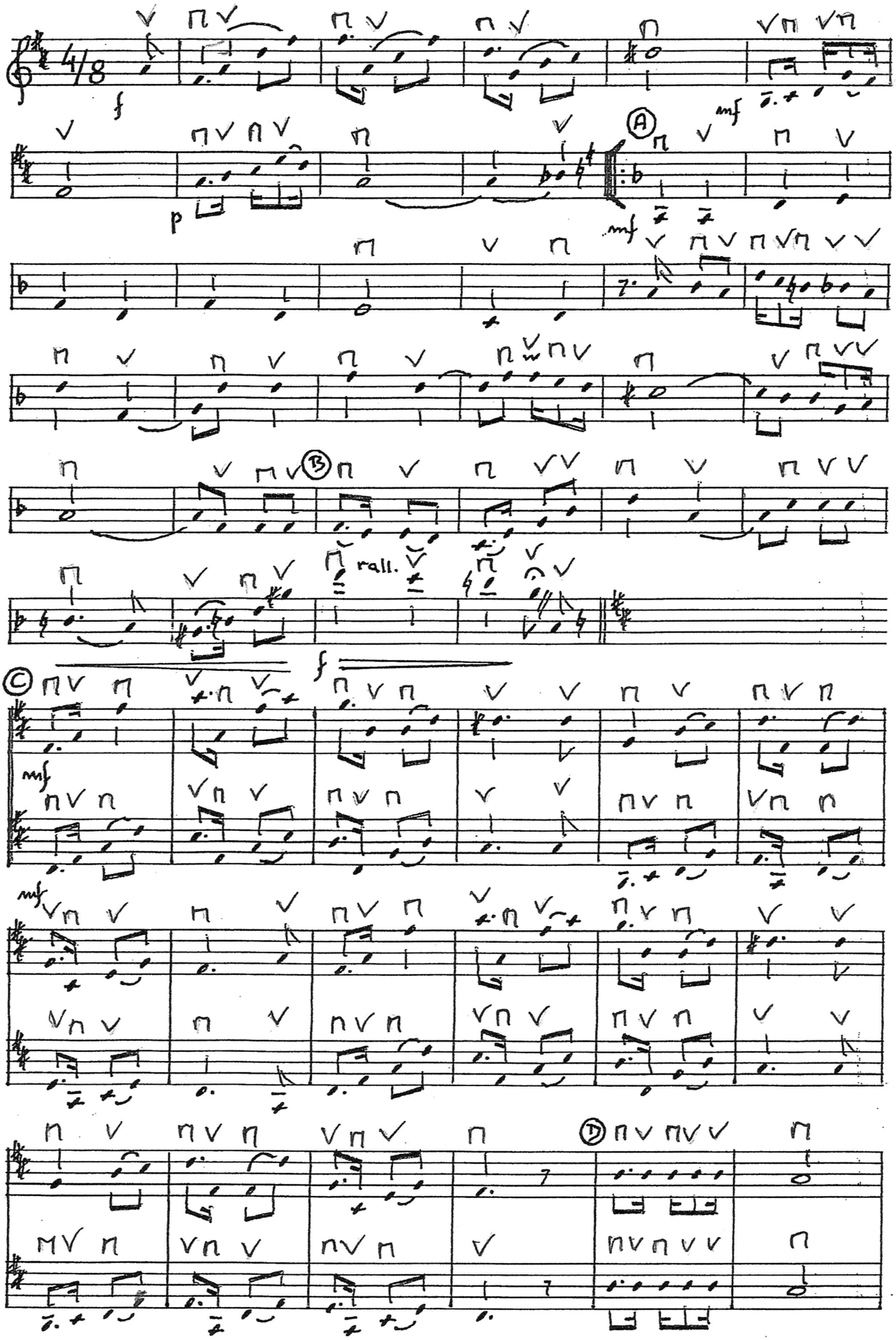

2. Violin
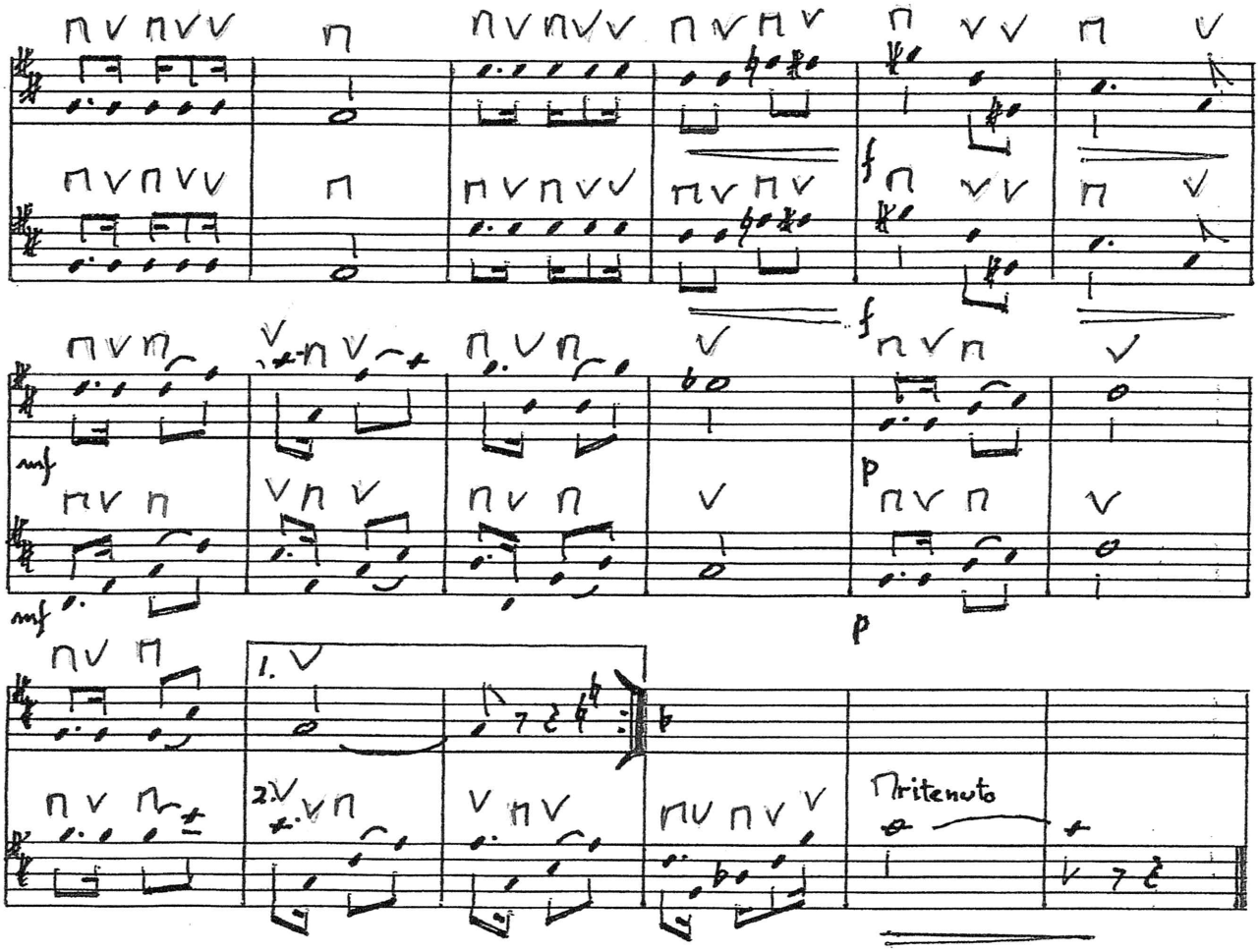
Heut' Nacht hab' ich geträumt.../ 2