Fagot

Heut' Nacht hab' ich geträumt...

Emmerich Kálmán
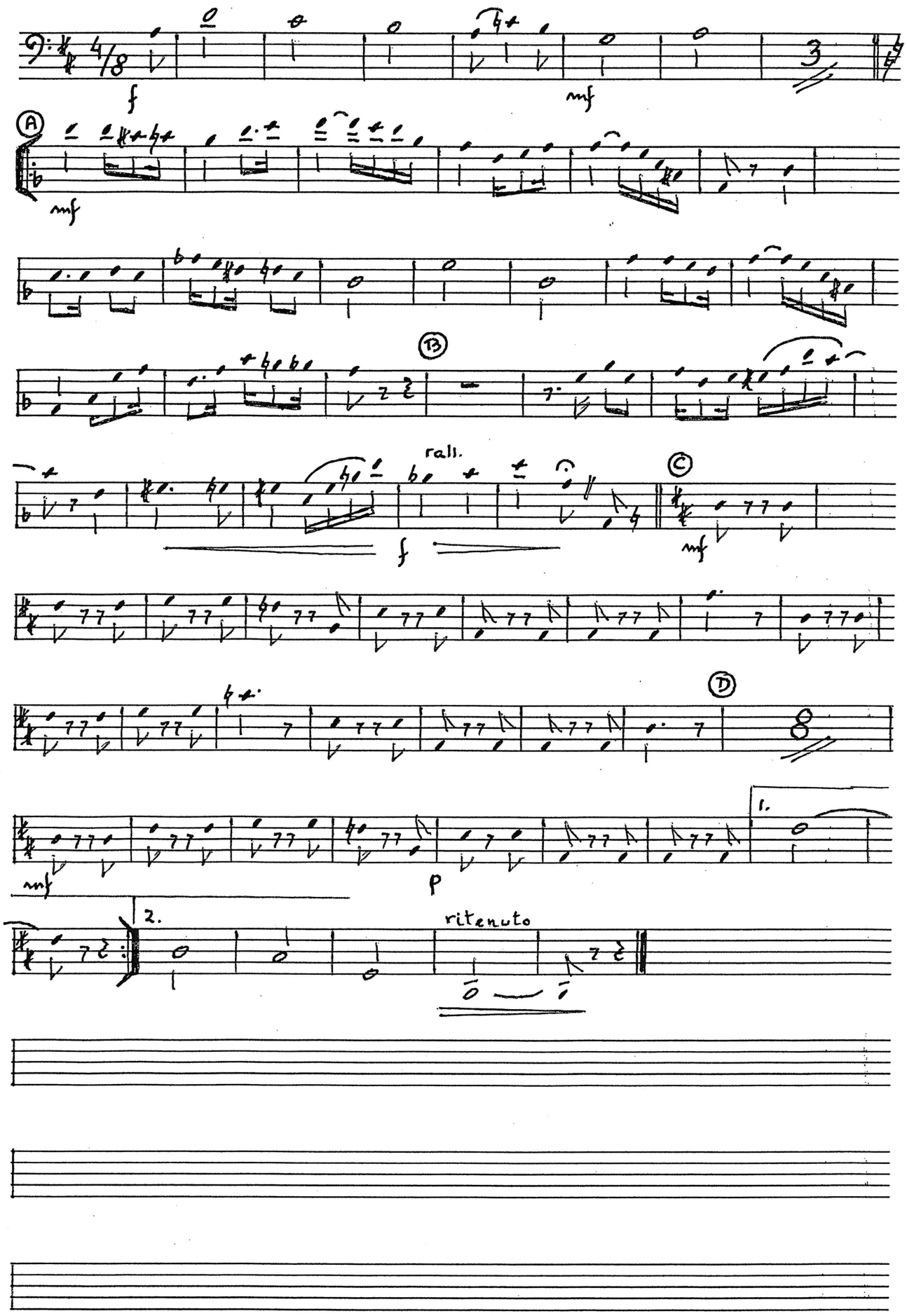
Quasi Tango