Århus Pensionist Orkester

№ 216

P. Riberhus-Marsch.

J. F. Frøhlich.

25.

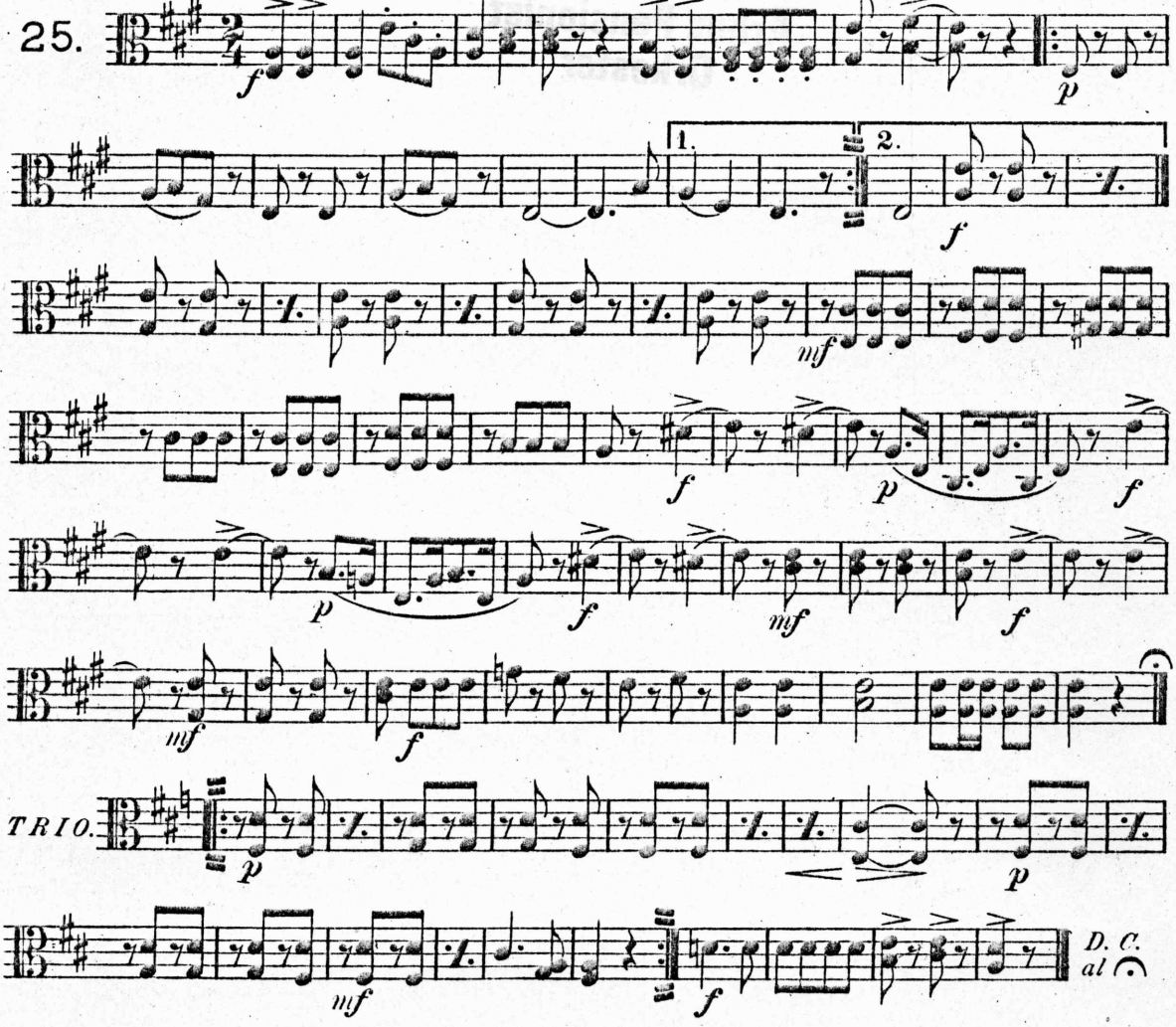

Q. Oldenburger-Regiments Marsch.
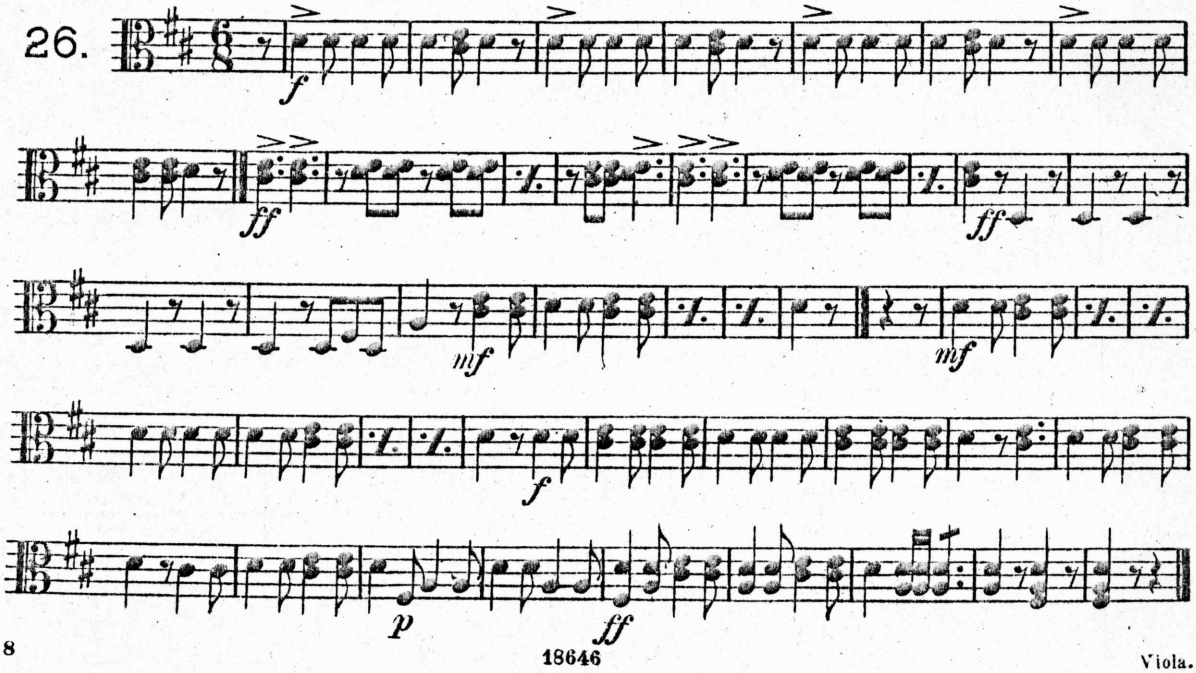
26.