Trombone

Schneewalzer

(Snow Waltz)

arr. by M A Seaton

Traditional,
transcribed by Thomas Koschat

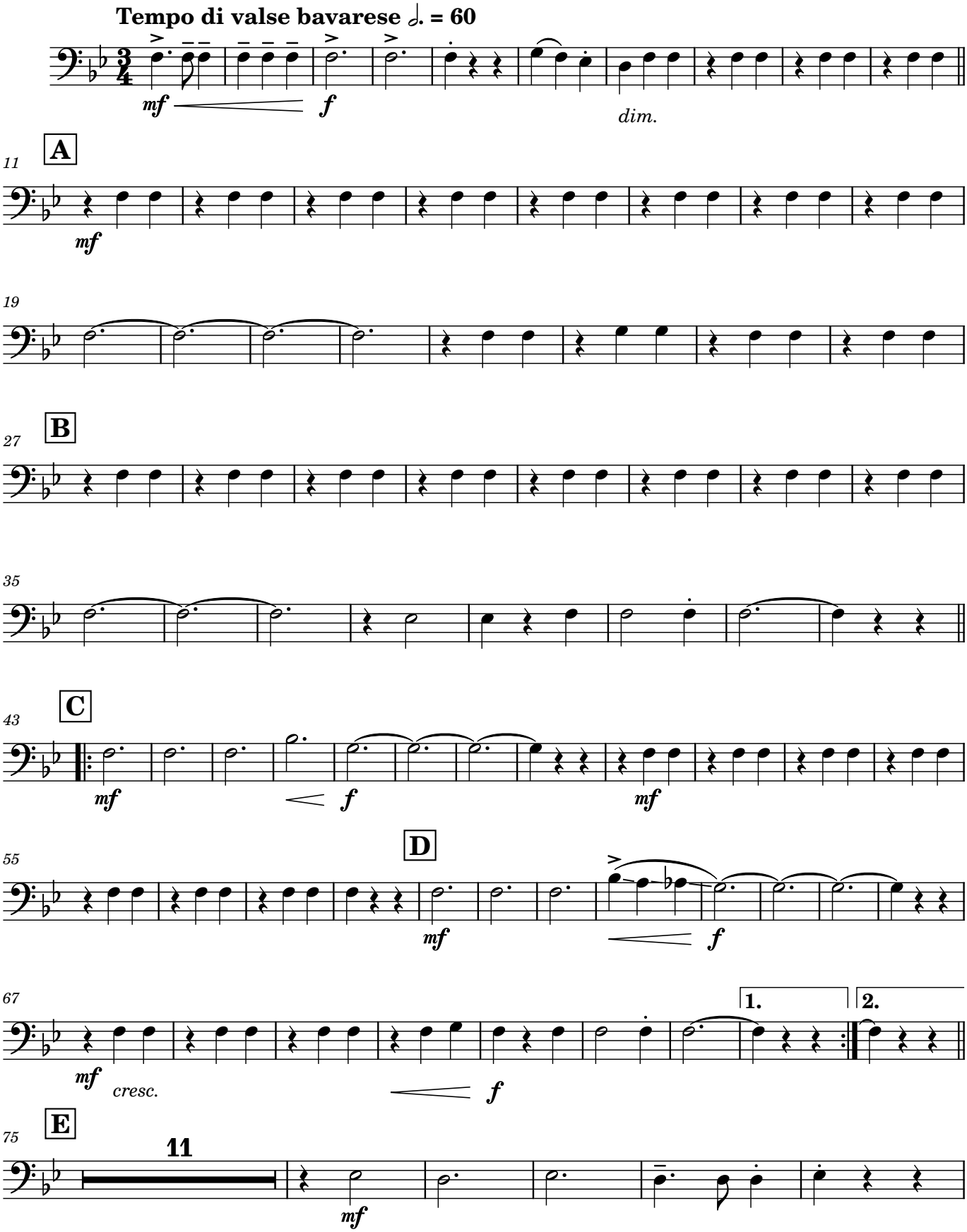

This arrangement of Thomas Koschat's Schneewalzer (Ein Sonntag auf der Alm, Op. 71 No. 1)
by Michael Andrew Seaton (https://musescore.com/maseaton/scores/7241667)
is licensed under a Creative Commons Attribution 4.0 International License (CC BY 4.0).

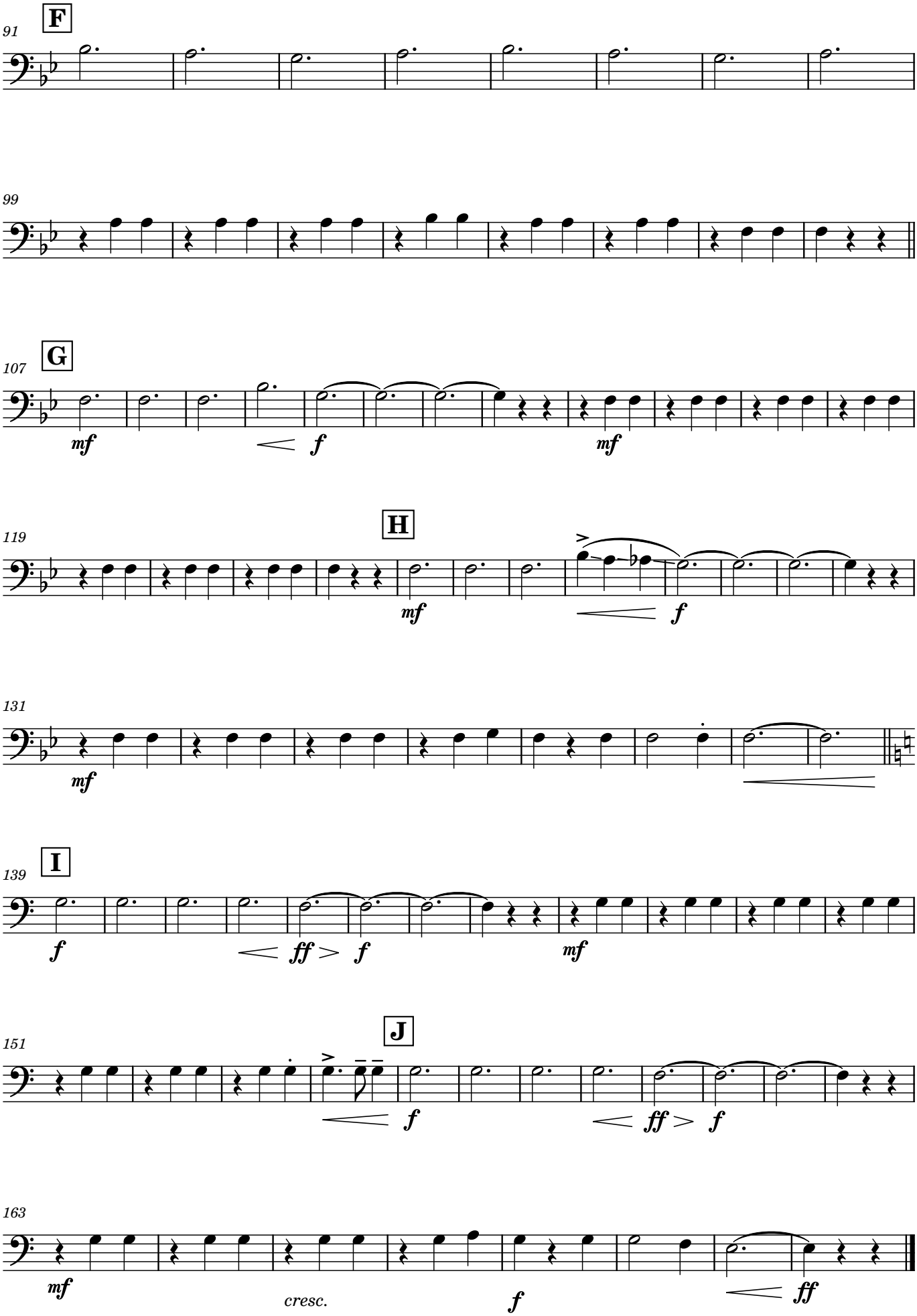
91
F
99
107
G
mf
f
mf
119
H
mf
f
131
mf
139
I
f
ff
f
mf
151
J
f
ff
f
163
mf
cresc.
f
ff