Flute 2

# Schneewalzer

## (Snow Waltz)

arr. by M A Seaton

Traditional,
transcribed by Thomas Koschat

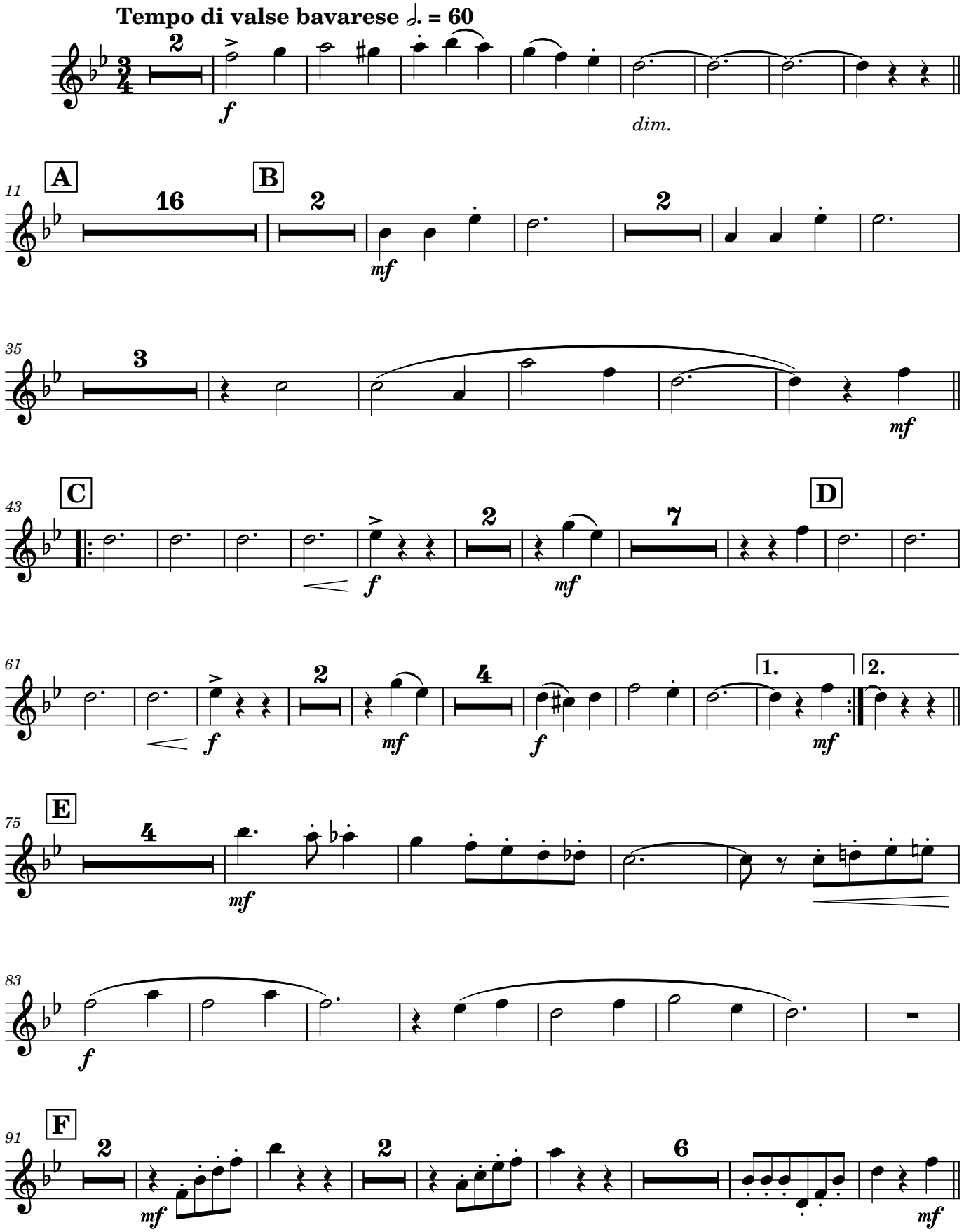


This arrangement of Thomas Koschat's Schneewalzer (Ein Sonntag auf der Alm, Op. 71 No. 1)
by Michael Andrew Seaton (https://musescore.com/maseaton/scores/7241667)
is licensed under a Creative Commons Attribution 4.0 International License (CC BY 4.0).

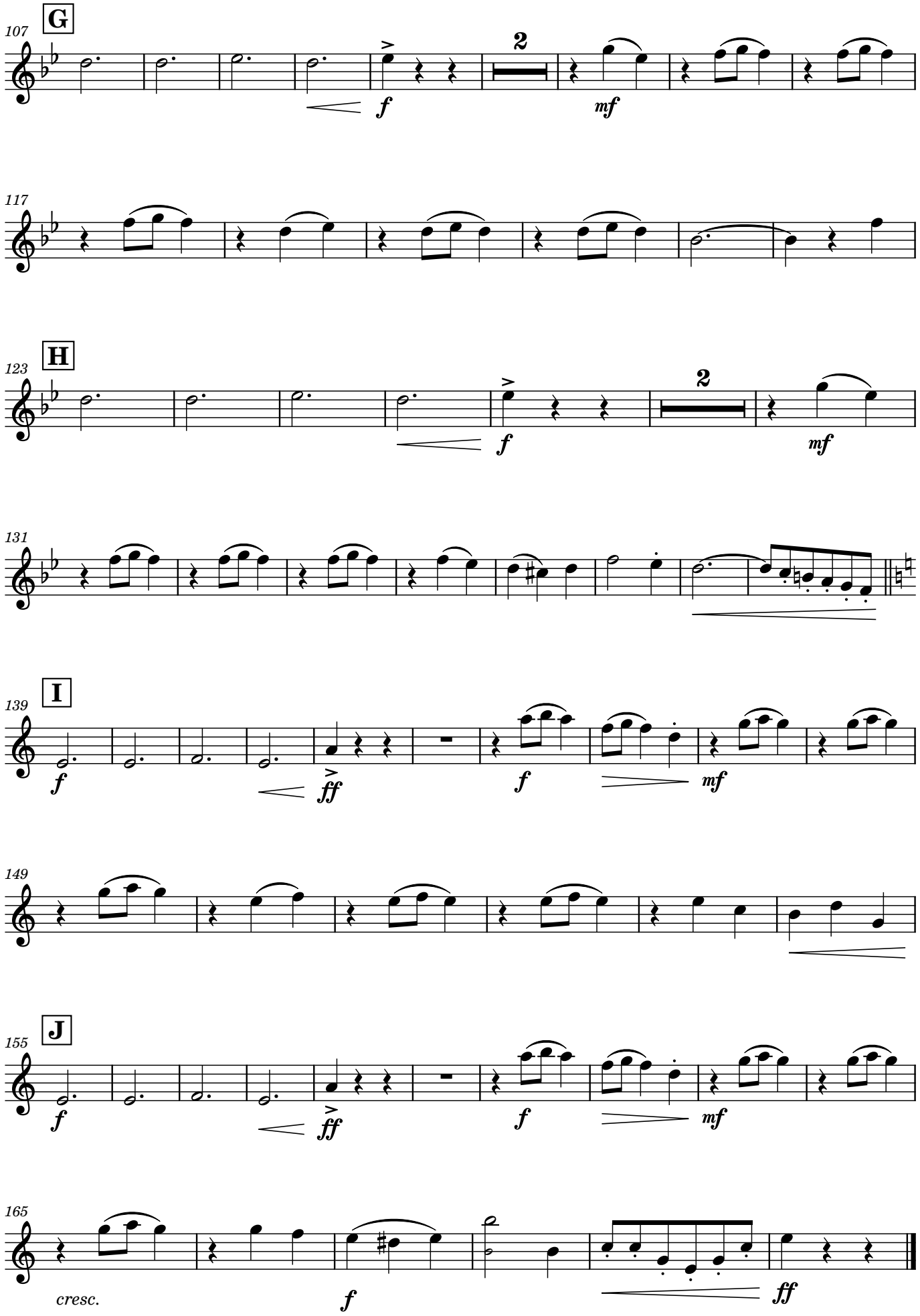
G
107
2
f
mf
117
H
123
2
f
mf
131
I
139
f
ff
f
mf
149
J
155
f
ff
f
mf
165
cresc.
f
ff