Herman Jørgensen

9.

A mon ami PAUL THOMAS.

MARCHE LORRAINE

1re CLARINETTE en SI ♭

LOUIS GANNE

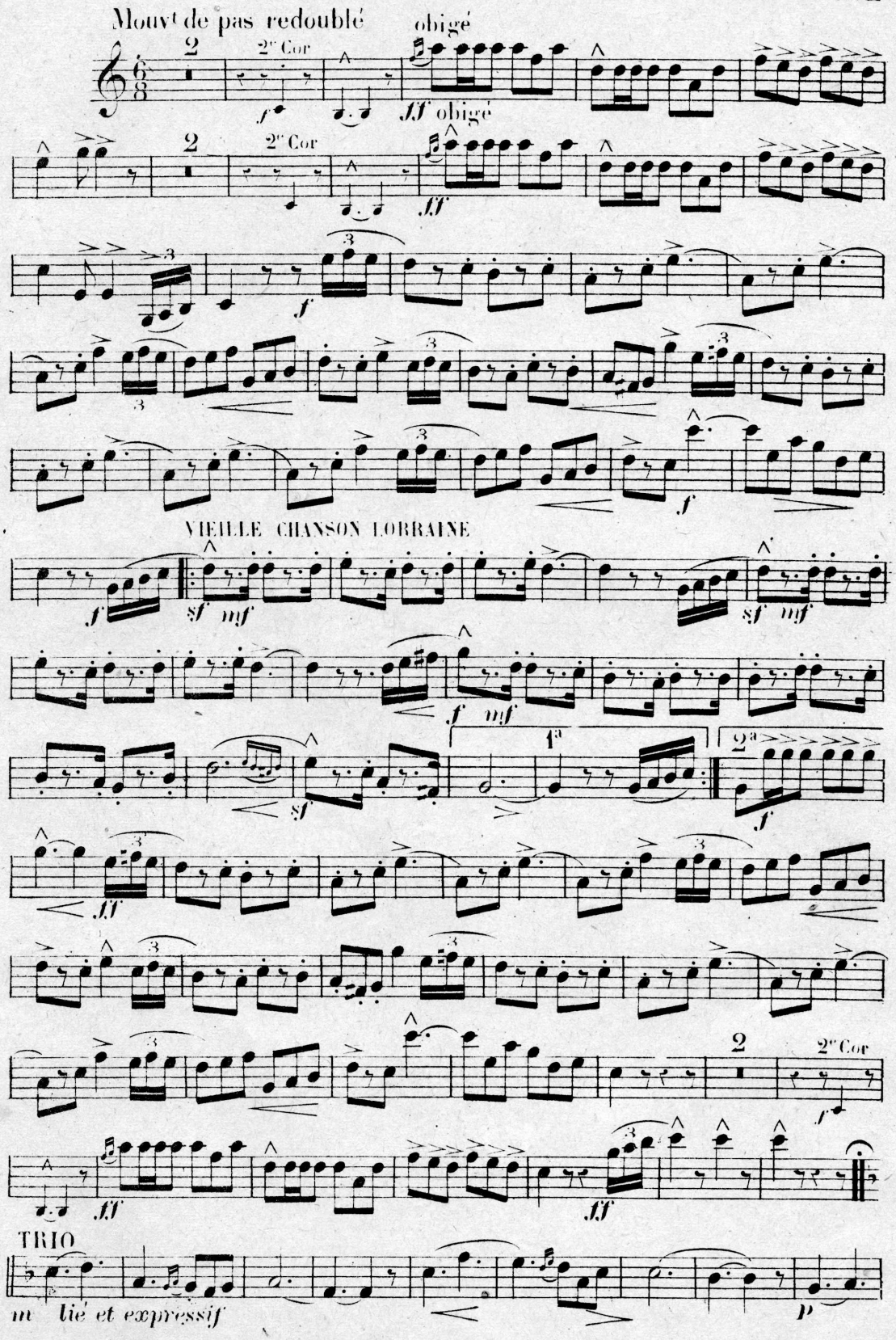

.F

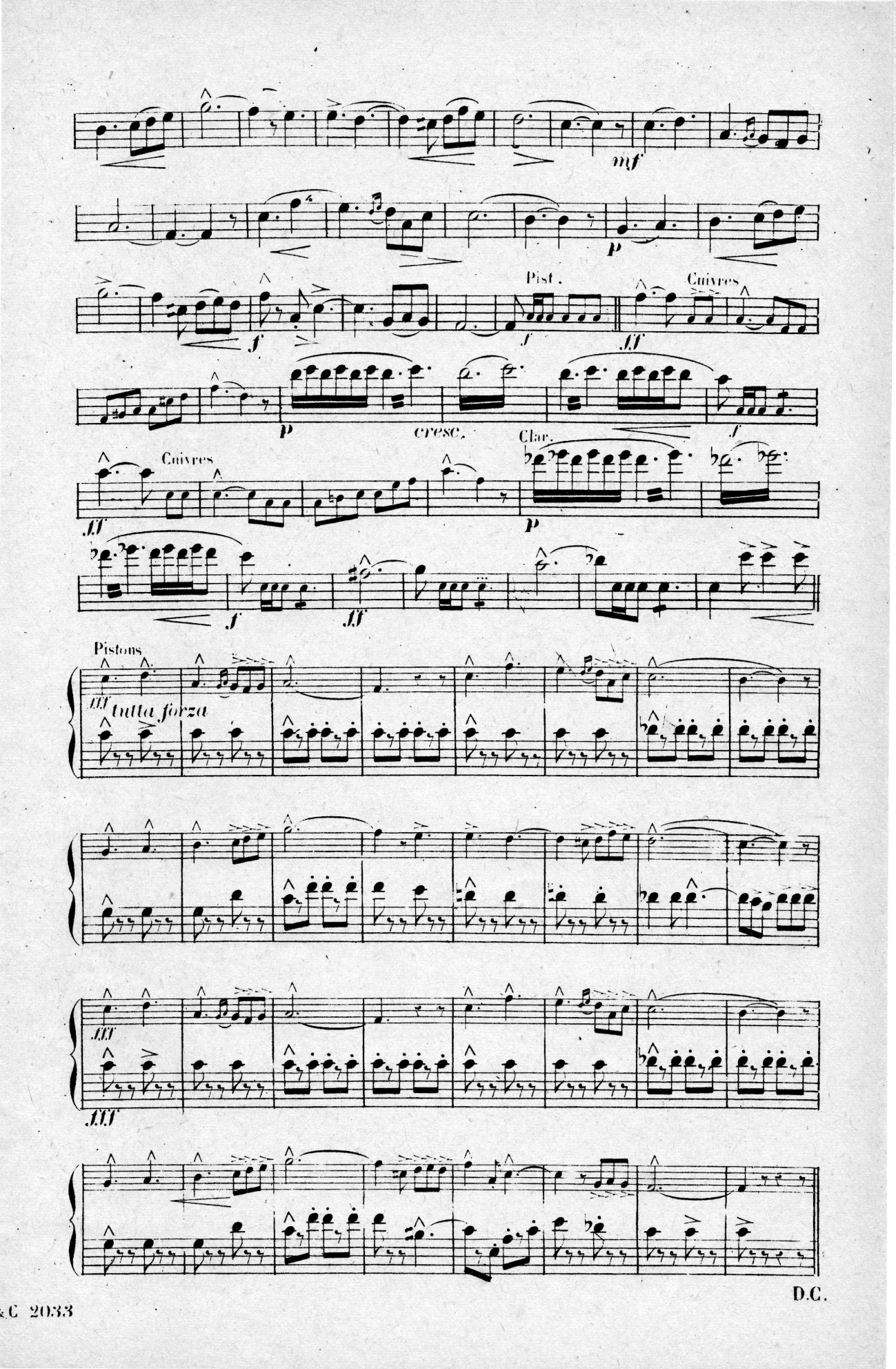
mf
p
f
Pist.
Cuivres
ff
p
cresc.
f
Cuivres
ff
Clar.
p
f
ff
Pistons
fff
tutta forza
fff
fff
D.C.

&C 2033