Obo I

Mein Liebeslied muss ein Walzer sein
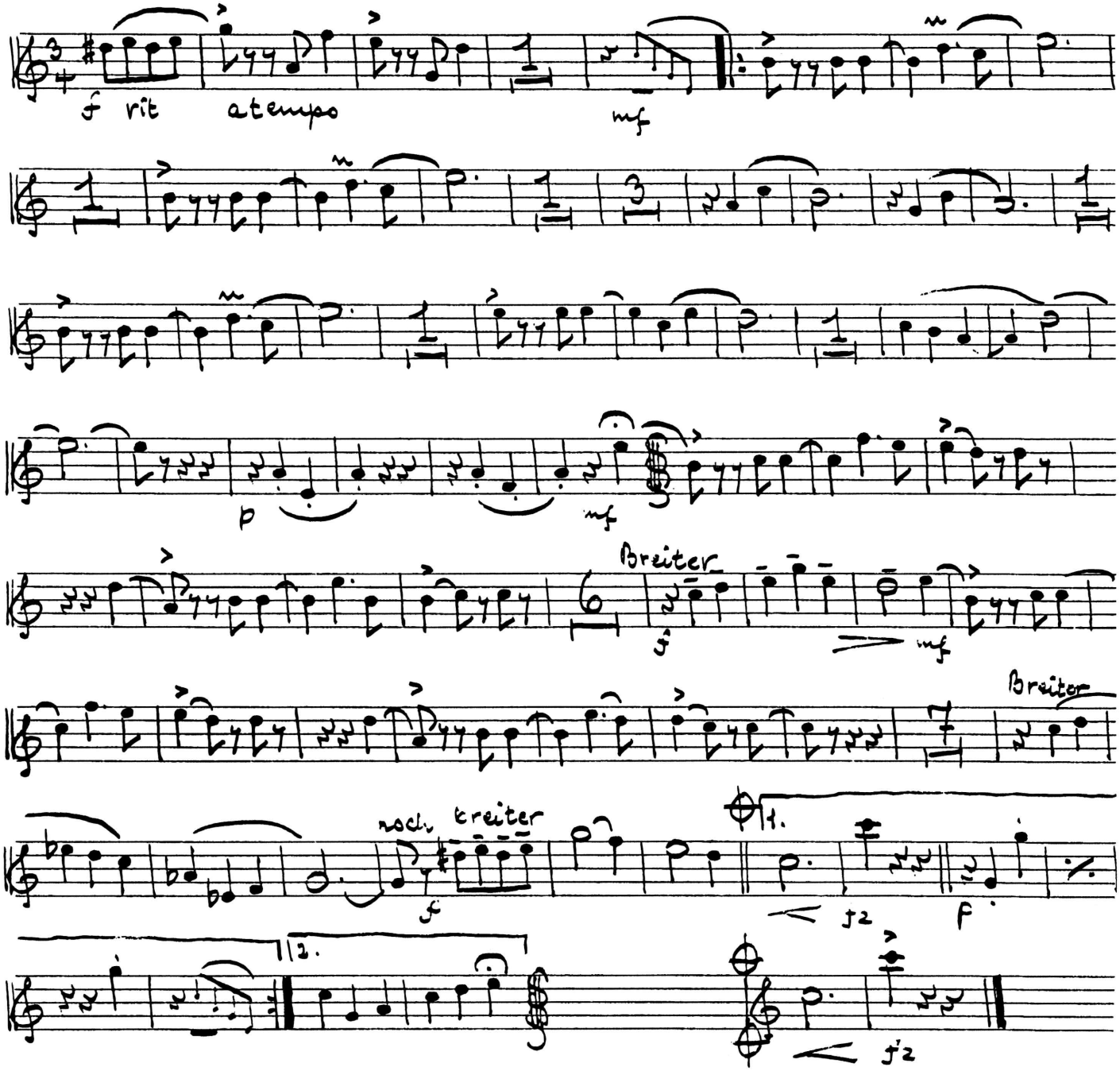
Stolz