Trombone II
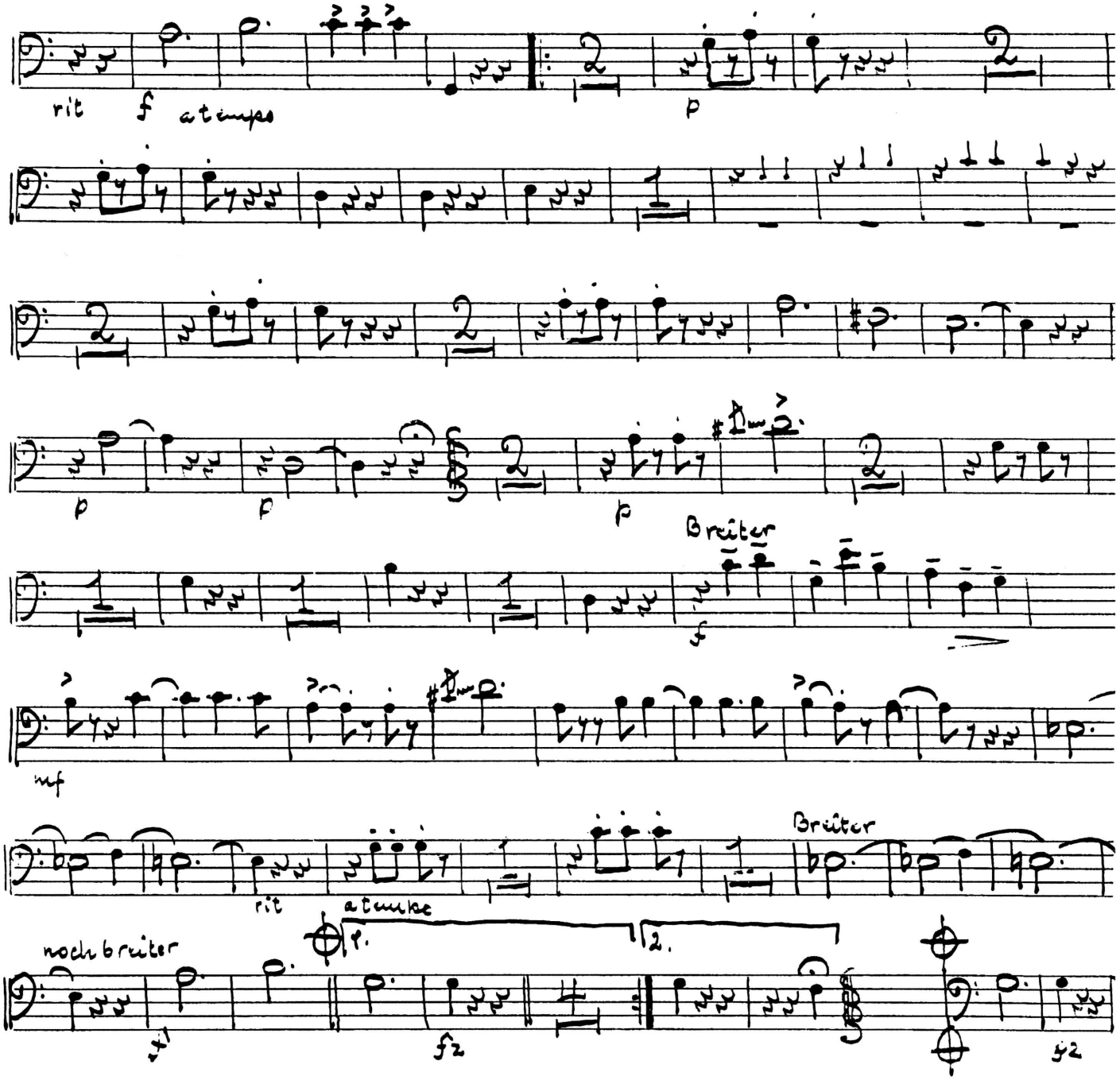
Mein Liebeslied muss ein Walzer sein Stolz