Århus
Promenadeorkester

Cello

MOON RIVER
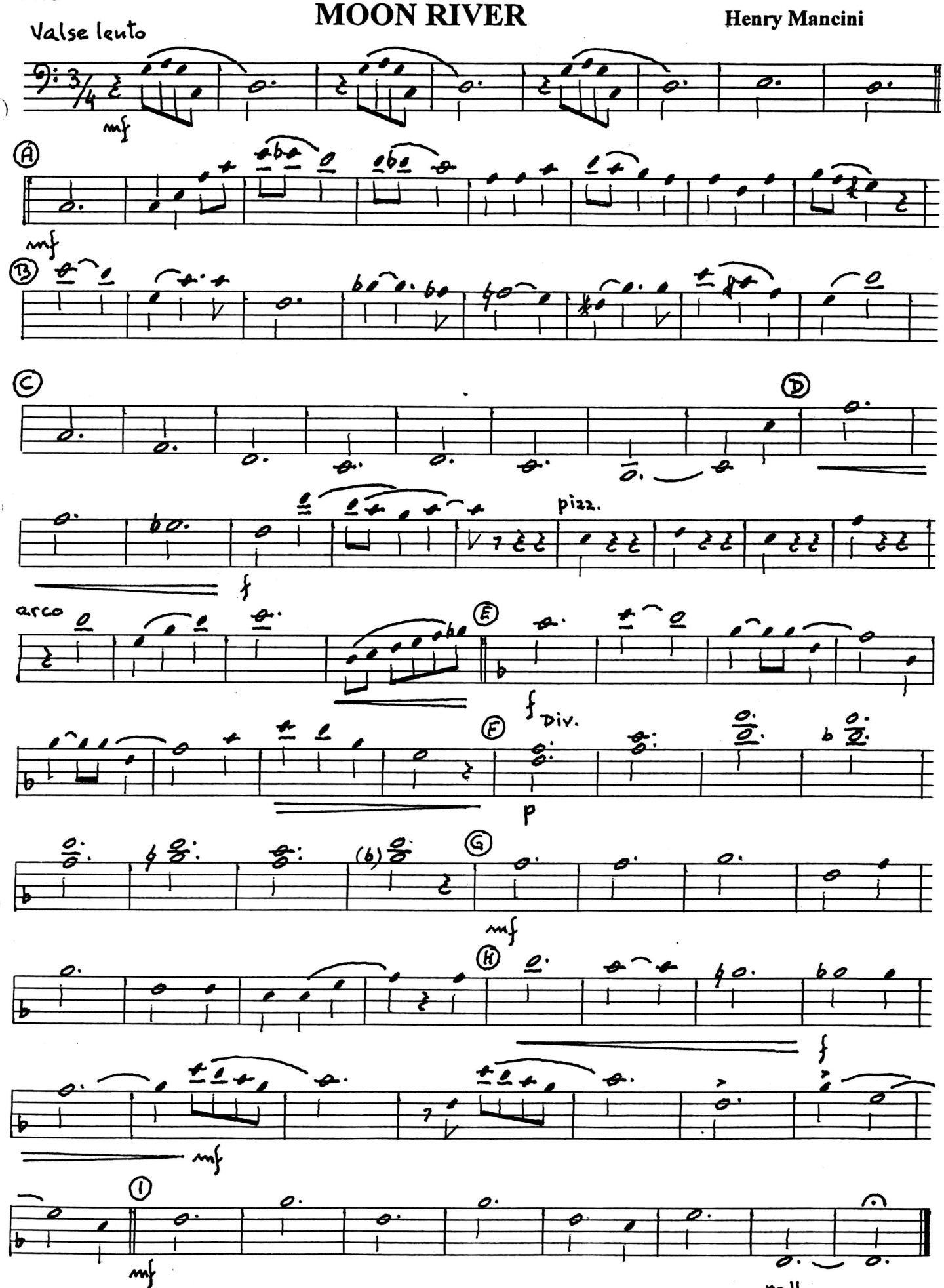
Henry Mancini