Radetzky-Marsch

Johann Strauß Vater, Op. 228

bearb.: M. Schönherr

Århus
Promenadeorkester
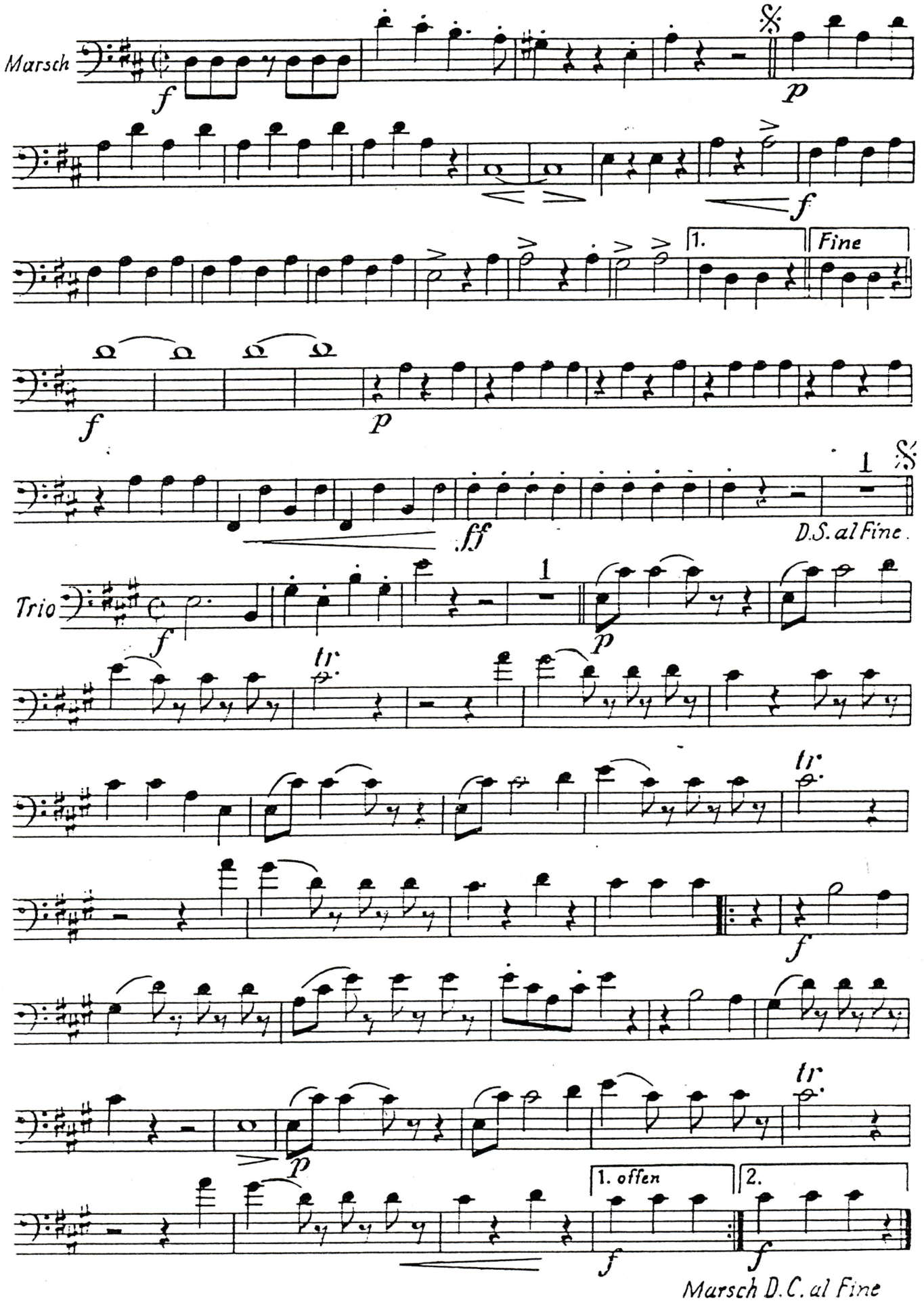
I. FAGOTT