Århus
Promenadeorkester

Flöte

Radetzky-Marsch

Johann Strauß Vater, Op. 228

bearb.: M. Schönherr

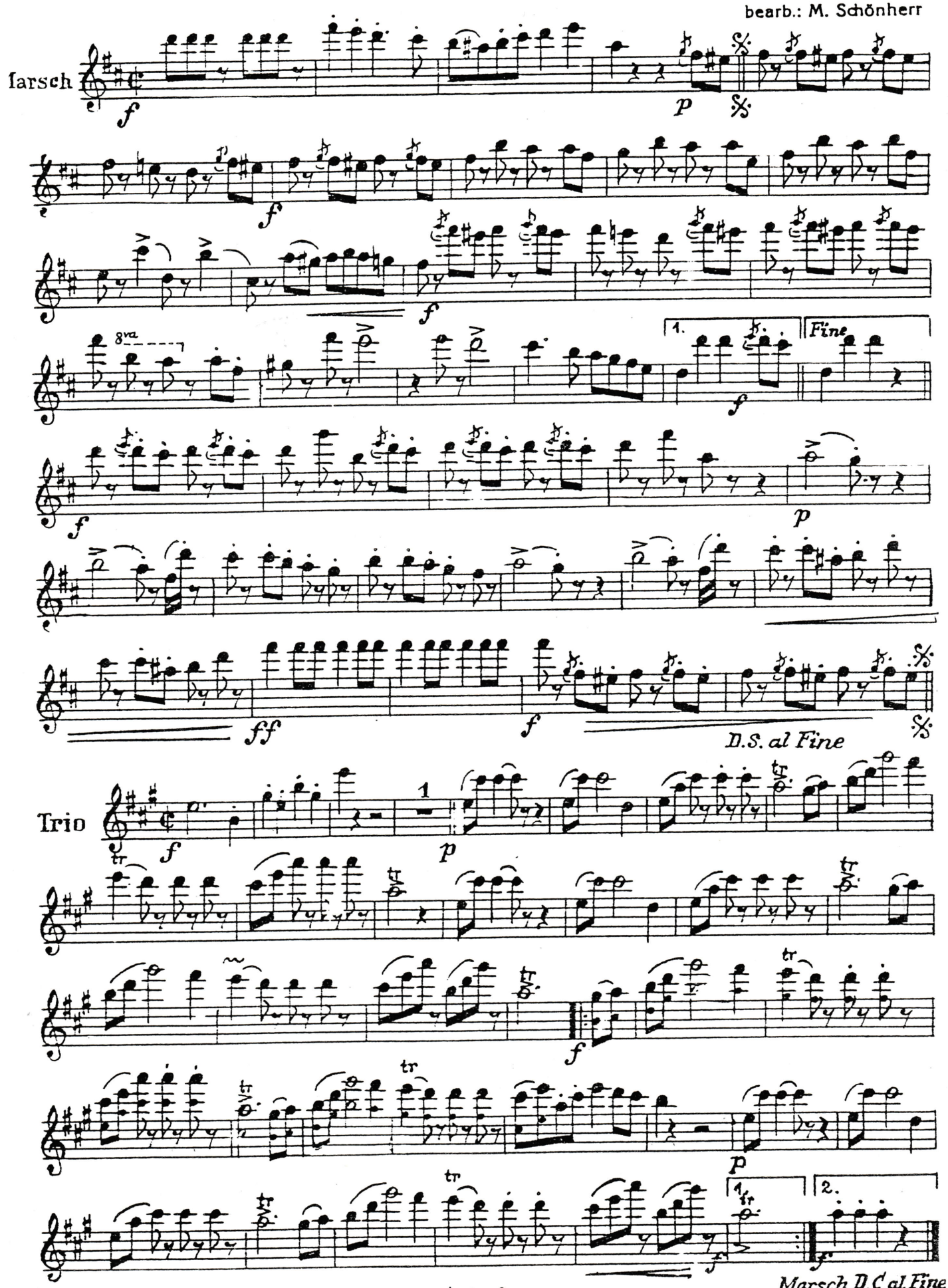

Copyright by Ludwig Krenn Wien 15. Reindorfg. 42
L. K. 689.