Århus
Promenadeorkester

„Nur fort."
Schnell_Polka

Corno I. in F.
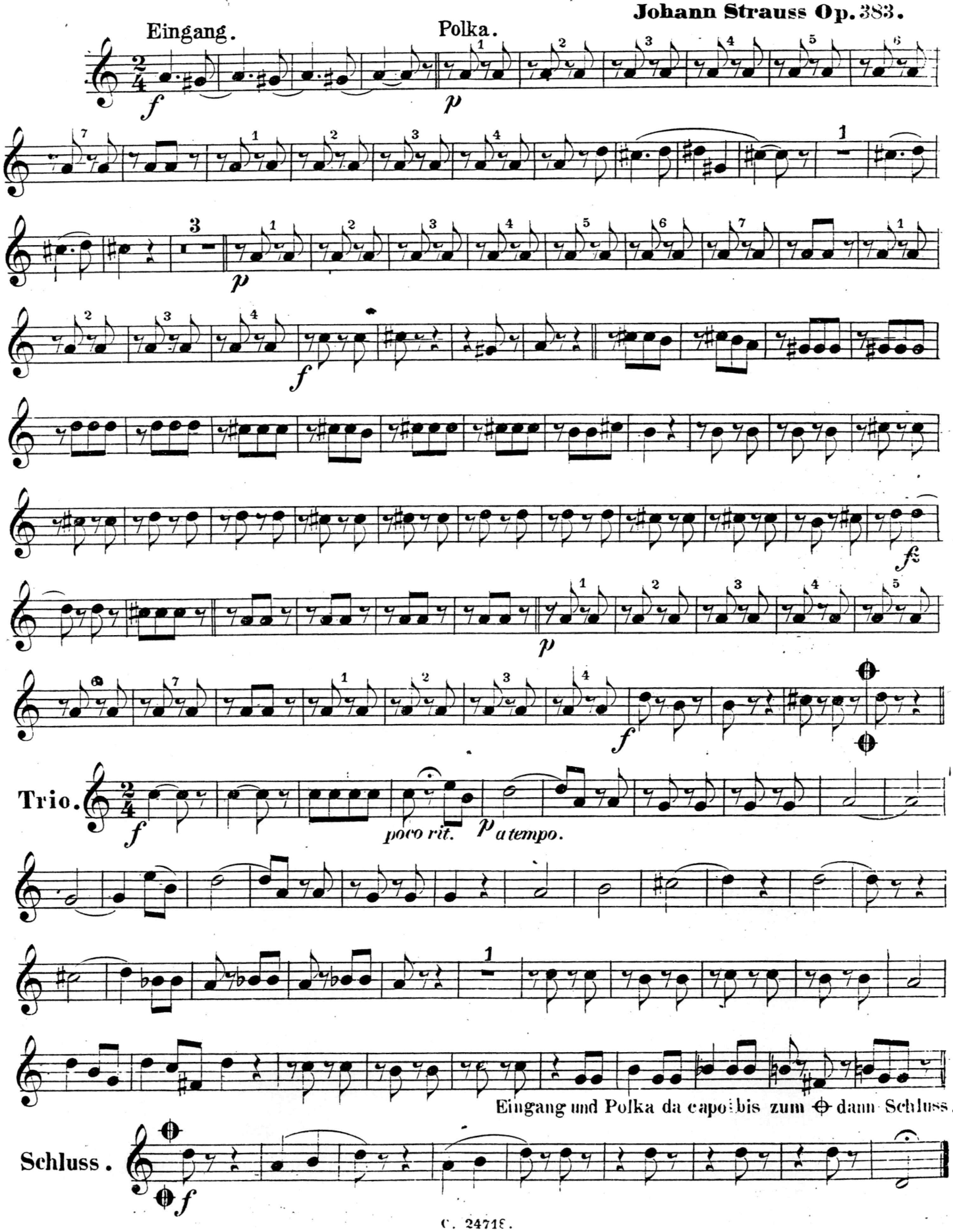
Johann Strauss Op. 383.