

Rosen aus dem Süden

Walzer für Orchester

Johann Strauss op. 388

Arrangeret for Promenade ork. 2026

Introduktion Andantino

16 viol 1 A pizz.

24 Allegro agitato

arco

32 B Stringendo

Tempo de valze

NR. 1 WALZER

41 $\frac{3}{4}$

51 C

61 poco rit..

71 D A tempo poco rit.. A tempo A tempo

81

Contrabass - Rosen aus dem Süden

2

89

97

105

NR. 2 WALZER

113

121

129

136

143

150

158

NR. 3 WALZER
163 Eingang

Walzer

171

179

183

192

NR. 4 WALZER
199 Eingang

Walzer

203

209

Contrabass - Rosen aus dem Süden

4

215

A tempo

F

222

229

rit. .

A tempo

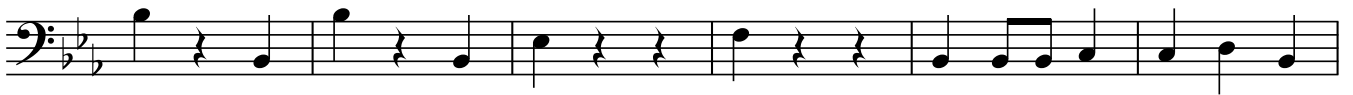

235

G

244

252

259

H

266

D.S.

Coda

275

283

I

290

297

302

K

310

317

L

324

332

M

340

poco rit. .

Contrabass - Rosen aus dem Süden

6

348 **A tempo**

poco rit..

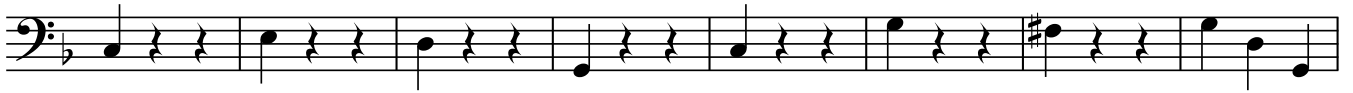

356 **N** **A tempo**

365

O

373

382

390

P

397

404

Q

411

