

Rosen aus dem Süden

Viola

Walzer für Orchester

Johann Strauss op. 388

Arrangeret for Promenade ork. 2026

Introduktion
Andantino

8

13

17

A

23

Allegro agitato

28

32

B Stringendo

Tempo de valze

NR. 1 WALZER

41 

49

57 

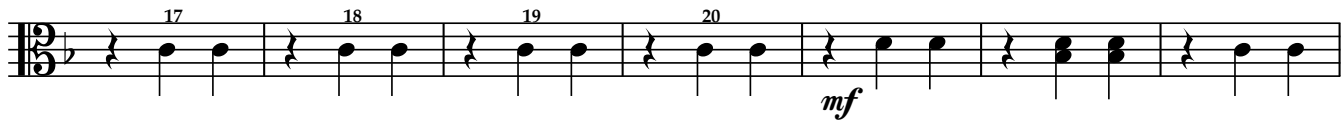

64 poco rit.

71  A tempo poco rit. 1. A tempo 2. A tempo

81

89

96

104

111 1. D:S Fine 

NR. 2 WALZER

113

121

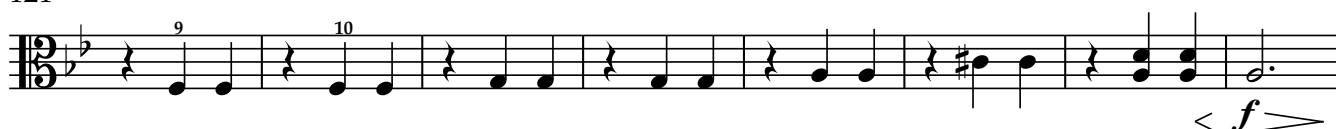

129

E

138

rit. .

2.Fine

tempo

150

158

1.

2.

D.S, al fine

NR. 3 WALZER

163 Eingang

♩ Walzer

163 *f* *p*

171

179

179 *f* *f*

182

189

195

195 *f* D.S. ♩

NR. 4 WALZER

199 Eingang

♩

199 *f*

203

203 *mf*

209

209 rit. _

215

A tempo

215 A tempo

219 F

225 rit. .

231 A tempo G

240

248

256 H

264

272 D.S.

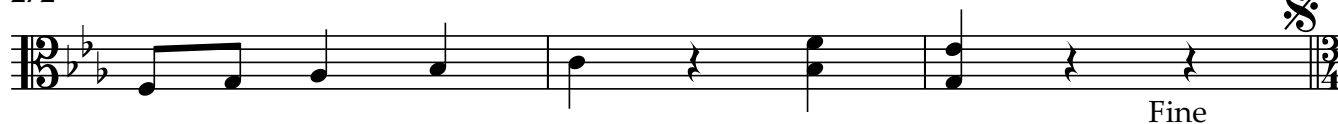

Coda

275

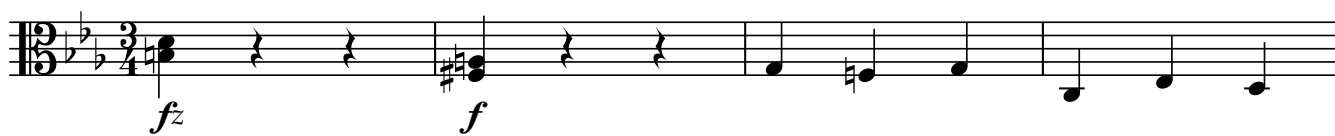

279

285

I

291

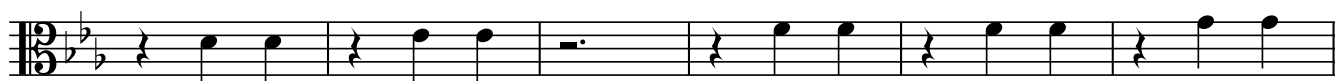

297

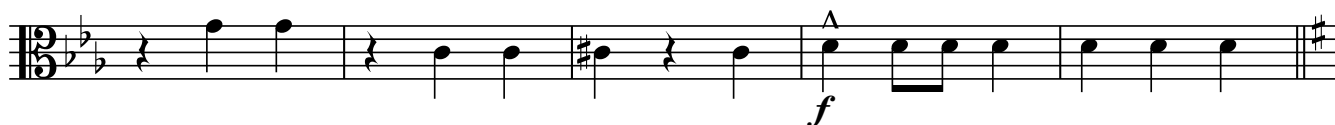

302

K

310

318

L

326

334

M

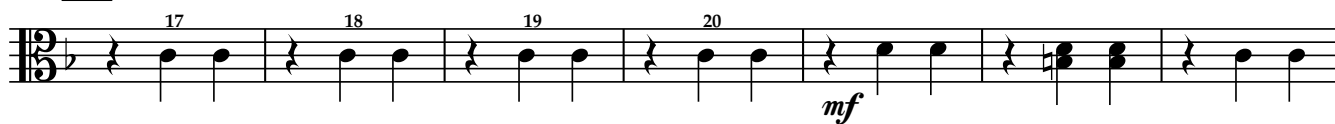

341

poco rit. . .

348

A tempo

poco rit..

356

N

A tempo

364

O

373

381

390

P

398

406

Q

412

Chios

