

Violin 1

Rosen aus dem Süden

Walzer für Orchester

Johann Strauss op. 388

Arrangeret for Promenade ork. 2026

Introduktion
Andantino

pizz.

NR. 1 WALZER

41 $\text{\textcircled{S}}$

49

57 $\text{\textcircled{C}}$

64 *mf* *poco rit.* *p* *mf*

71 $\text{\textcircled{D}}$ *A tempo* *poco rit.* *A tempo* *A tempo* 1. 2. *p* *p*

81

89 *f*

96 *p*

104 *f*

111 1. *D:S* $\text{\textcircled{S}}$ *Fine* $\text{\textcircled{S}}$

NR. 2 WALZER

113

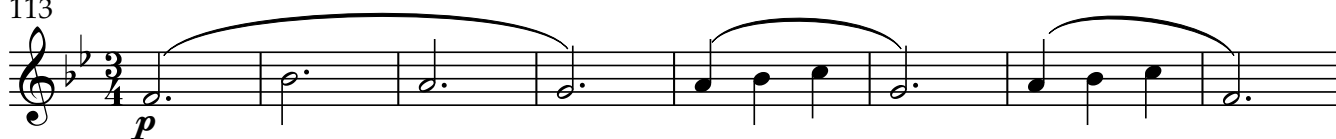

121

129

138

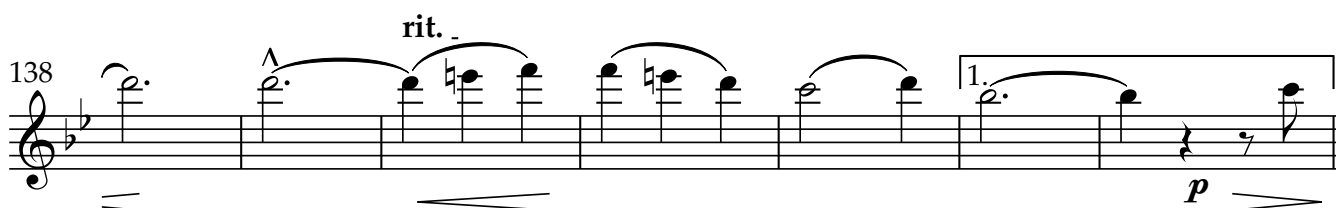

Fine

150

158

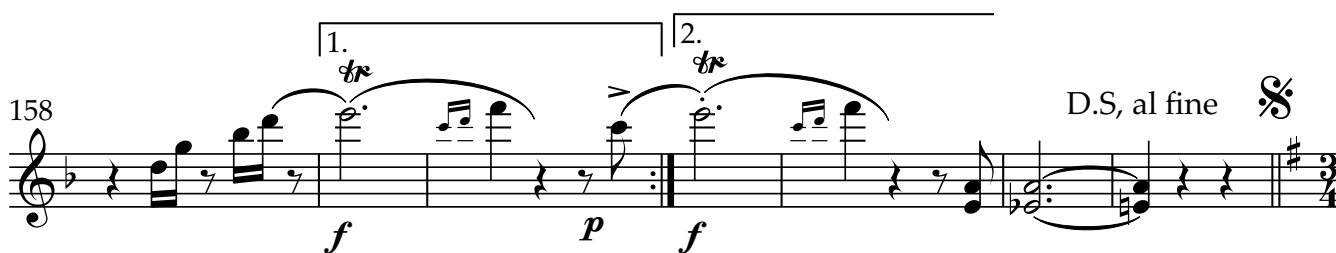

NR. 3 WALZER

Eingang

♩ Walzer

163 *f*

171 *p*

179 1. 2. *f*

182 *f* *p*

189 *f*

195 *f* *p* D.S. ♩

NR. 4 WALZER

Eingang

♩

199 *f* *mf*

203

209 rit. .

215 A tempo

219 F

225 *rit.*

231 **A tempo** G *f*

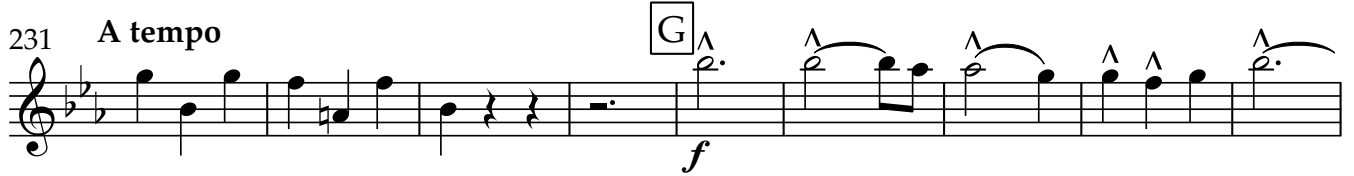

240

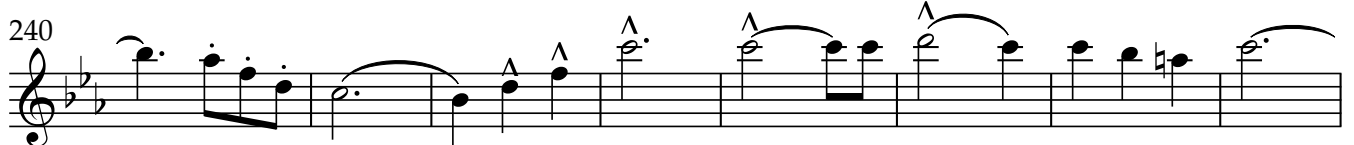

248

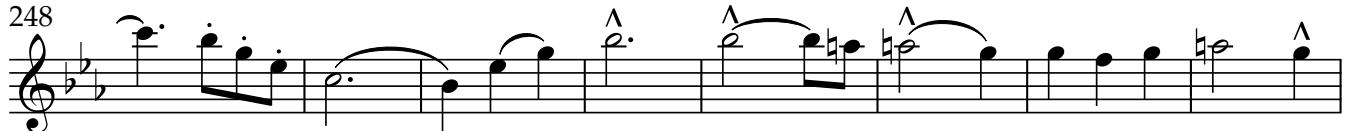

256 H

264

272 *D.S.* 

Coda

275 *f*

279 *f*

285 **I** *p*

291

297 *f*

302 **K** *p*

310 *f* *p*

318 **L**

326

334 **M** *mf*

341 *mf* *poco rit.* *p*

348 *A tempo* *poco rit.*

356 [N] *A tempo*

364 [O] *f*

373

381

390 [P]

398

406 [Q]

412