

Introduktion Andantino

1 *p* *p* *p*

9 *>* *pp* *p*

17 **A** *f* *pizz* *p* *arco* *pp*

24 Allegro agitato

p *f* *ff*

32 **B** Stringendo *Tempo de valze* *3*

NR. 1 WALZER

41 *pizz.* *arco* *p*

51 *pizz.* **C** *arco*

61 *mf* *mf* *poco rit.* *p*

A tempo

poco rit..

A tempo

A tempo

71 **D** *f* 1. 2.

Violoncello - Rosen aus dem Süden

2

81 *pizz.* *p* arco

89 *pizz.* *f* arco

97 *pizz.* *p*

105 arco 1. *fz* *pizz.* *p* D:S Fine

NR. 2 WALZER

113 *p*

121 *f*

129 **E** *p* rit.

136 tempo

150 *mf* *pizz.* *p*

158 1. arco *f* 2. arco *f* D.S, al fine

NR. 3 WALZER

163 Eingang

Walzer

NR. 4 WALZER

199 Eingang

Violoncello - Rosen aus dem Süden

4

215

A tempo

F

arco

222

229

rit. .

A tempo

235

G

244

252

259

H

264

269

D.S.

Coda

275

283

290

297

302

310

317

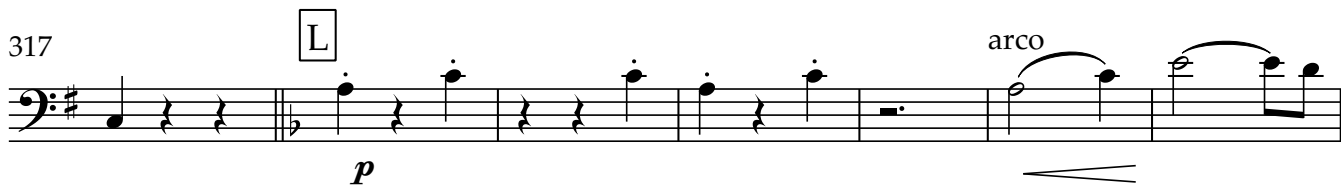

324

332

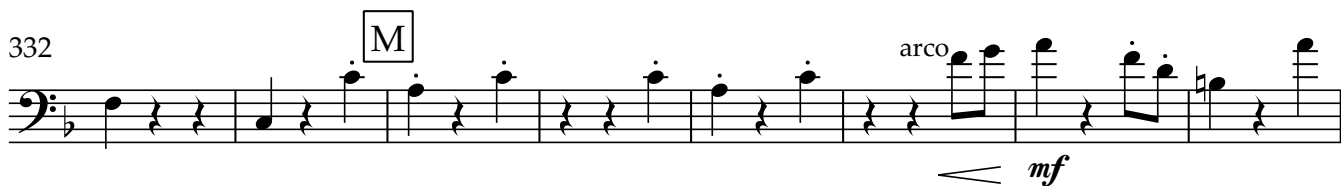

340

Violoncello - Rosen aus dem Süden

6

348 *A tempo* *poco rit.*

356 **N** *A tempo*

365 **O** *f*

373

382

390 **P**

397

404 **Q**

411