Fagot

Andante

O kom, o kom, Zigan!
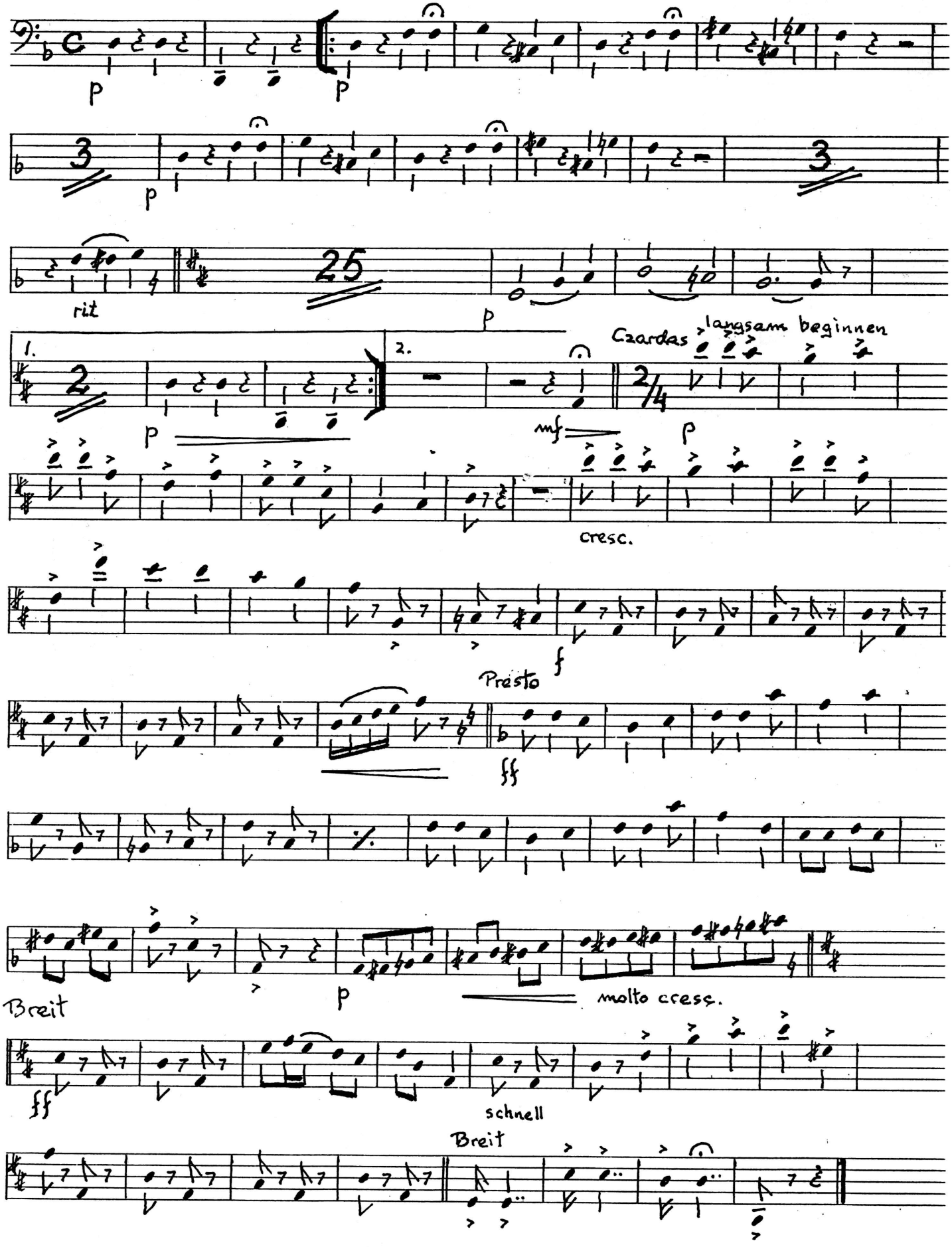
Århus Promenadeorkester