Trombone II
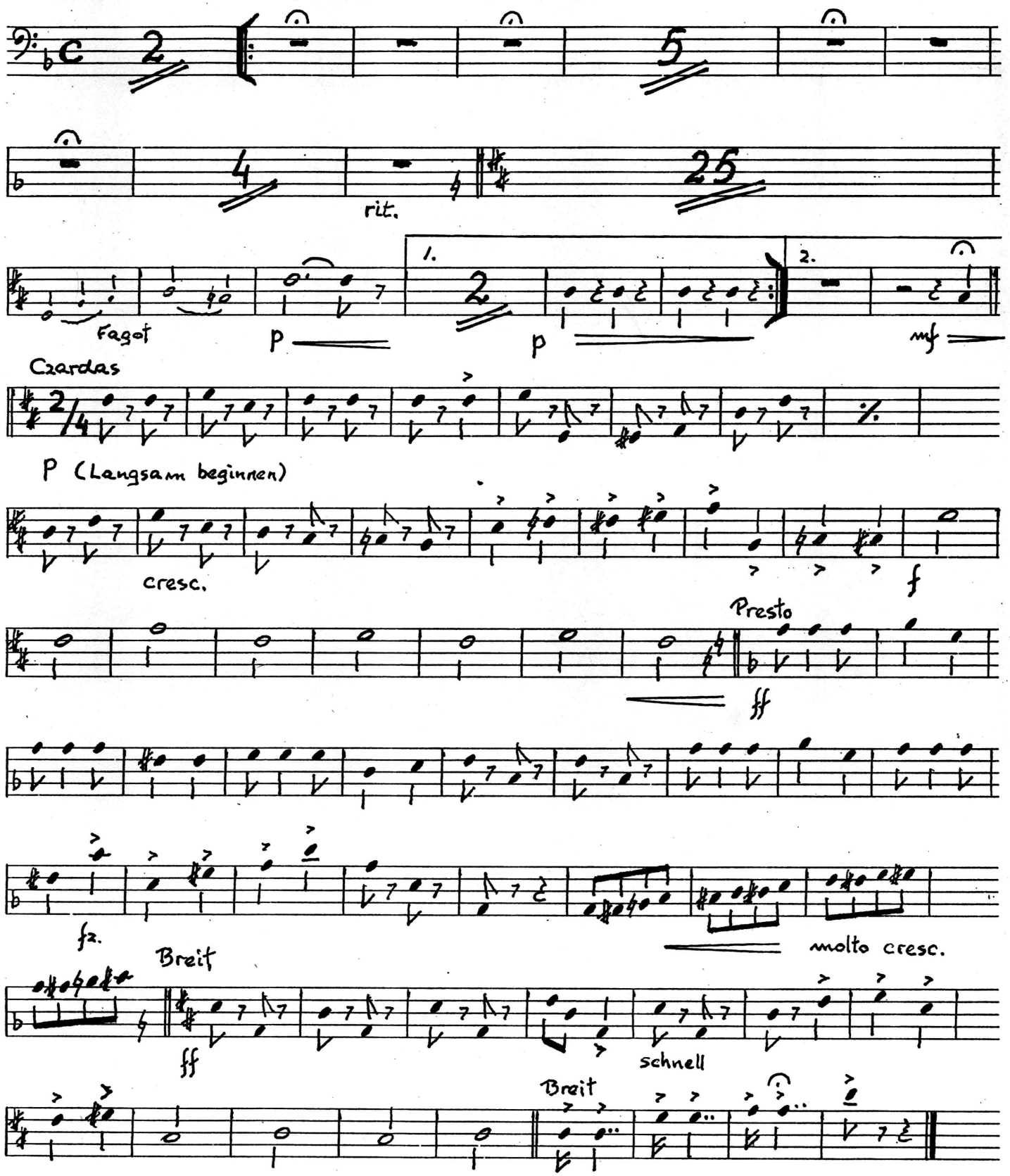
O kom, o kom, Zigan!