Direktion

Puszta-Klänge

4268

Ungarisches Potpourri

Klavier-Direktion

Orkester

R. Juckeland.

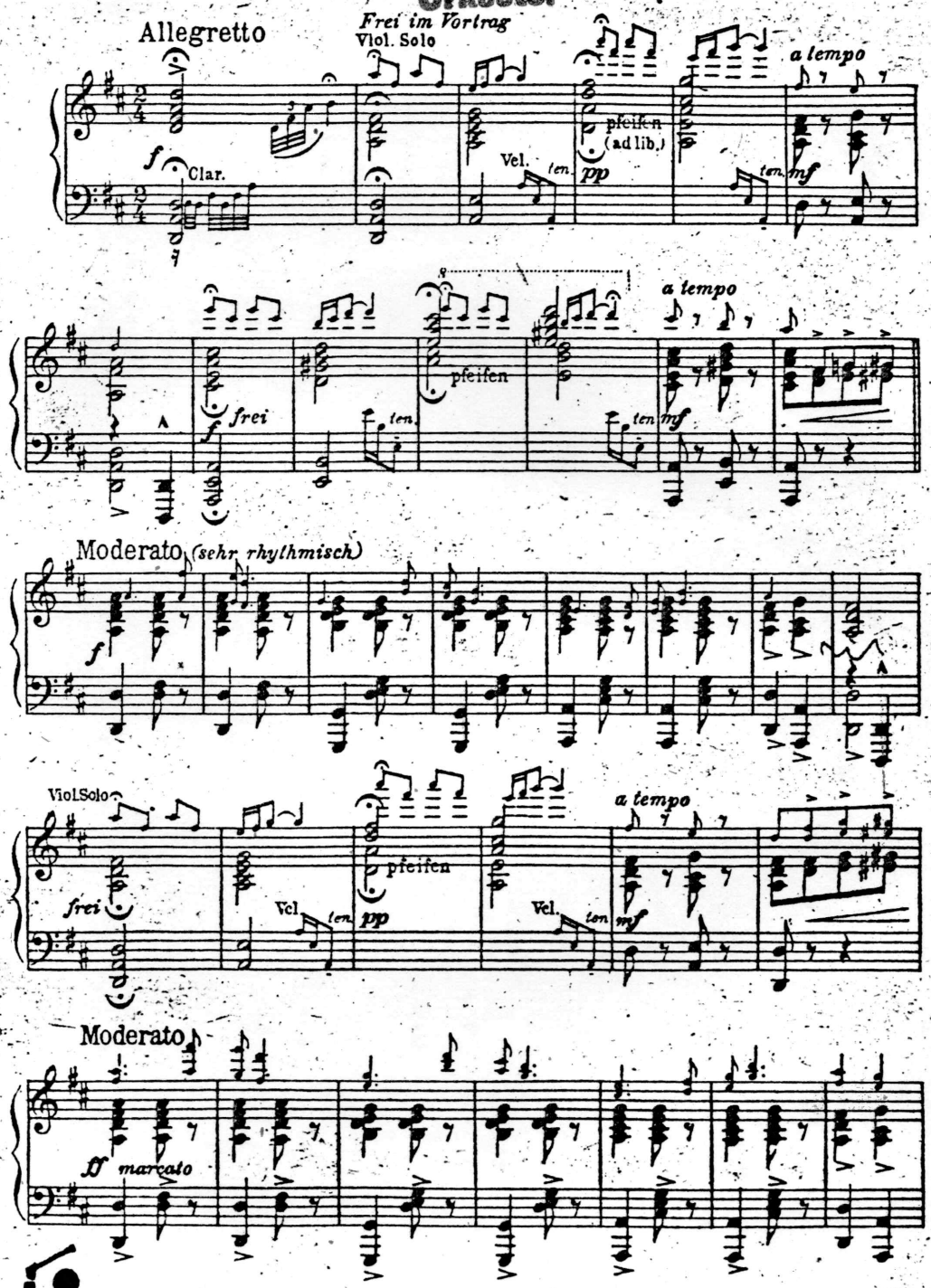

Copyright MCMXLIII by Risi-Ton-Verlag, Berlin W 30
Eigentum für alle Länder: Risi-Ton-Verlag, Berlin W 30

Aufführungsrecht vorbehalten

Risi -TON-VERLAG (RICHARD SIEDENTOPF) BERLIN W 30

Risi 112

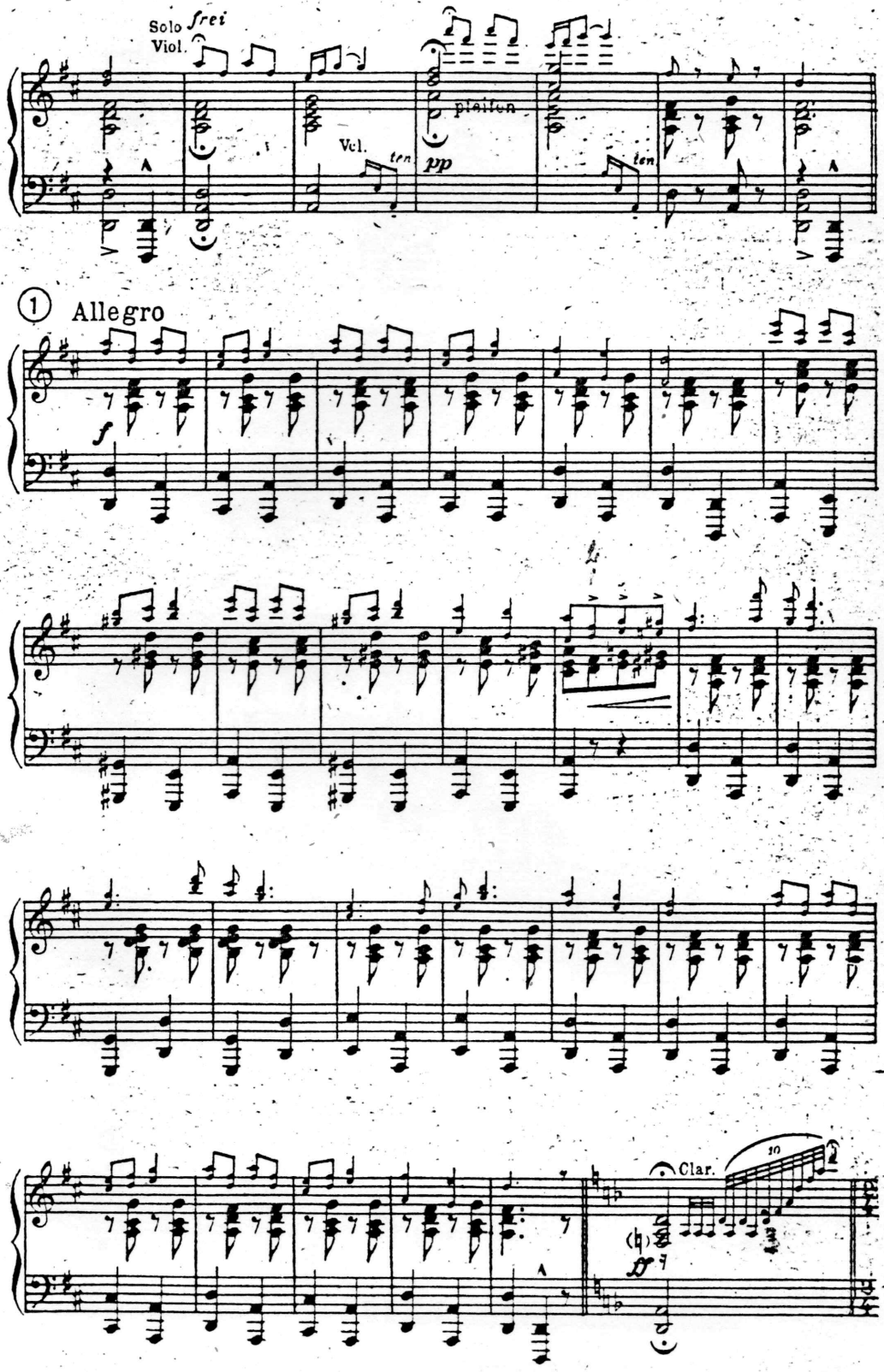
Solo
Viol.
frei
Vcl.
ten
pp
pleiten
ten
1
Allegro
f
Clar.
10
ff

Klavier-Direktion

② Andante molto *(rubato)*

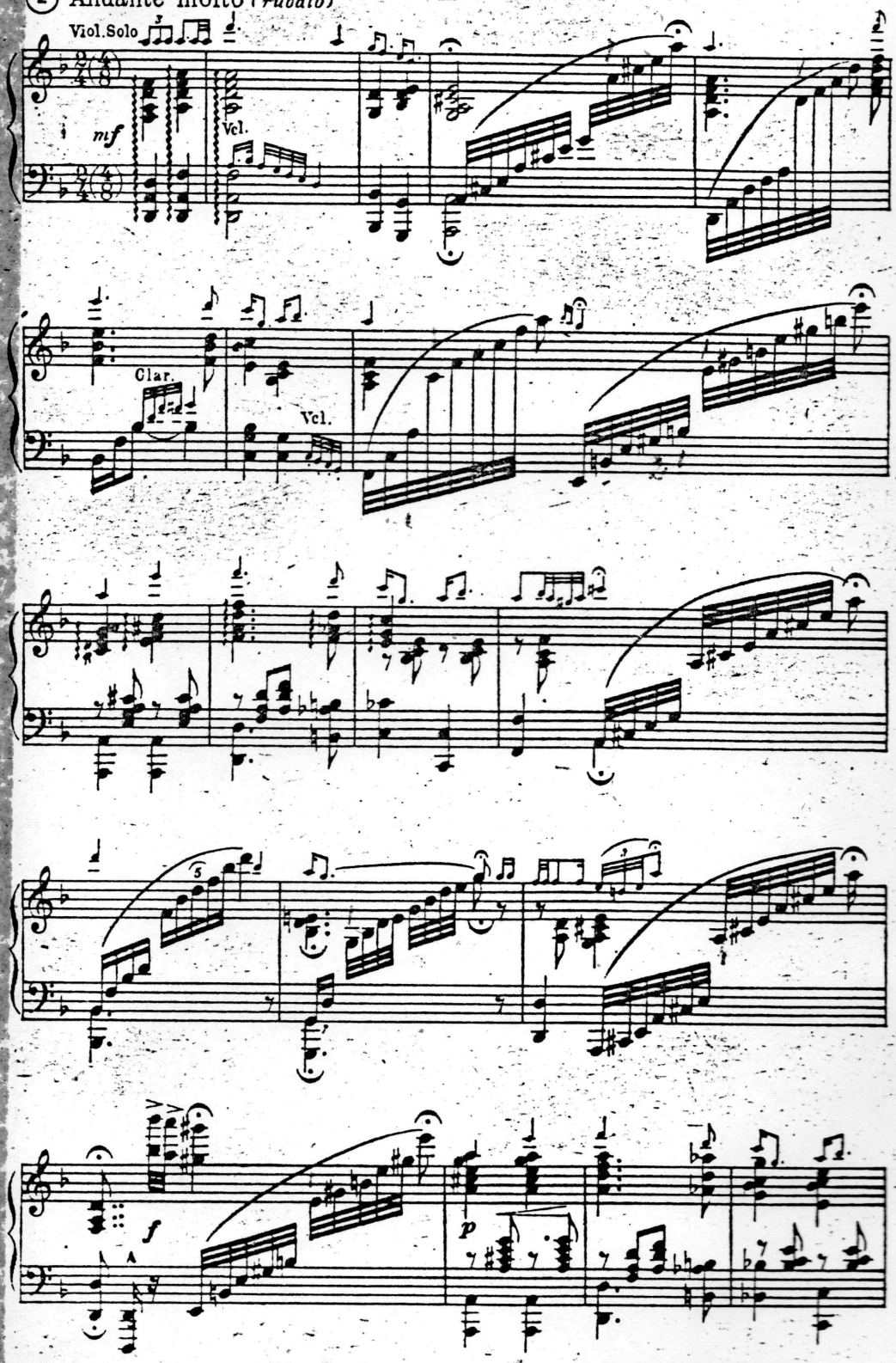

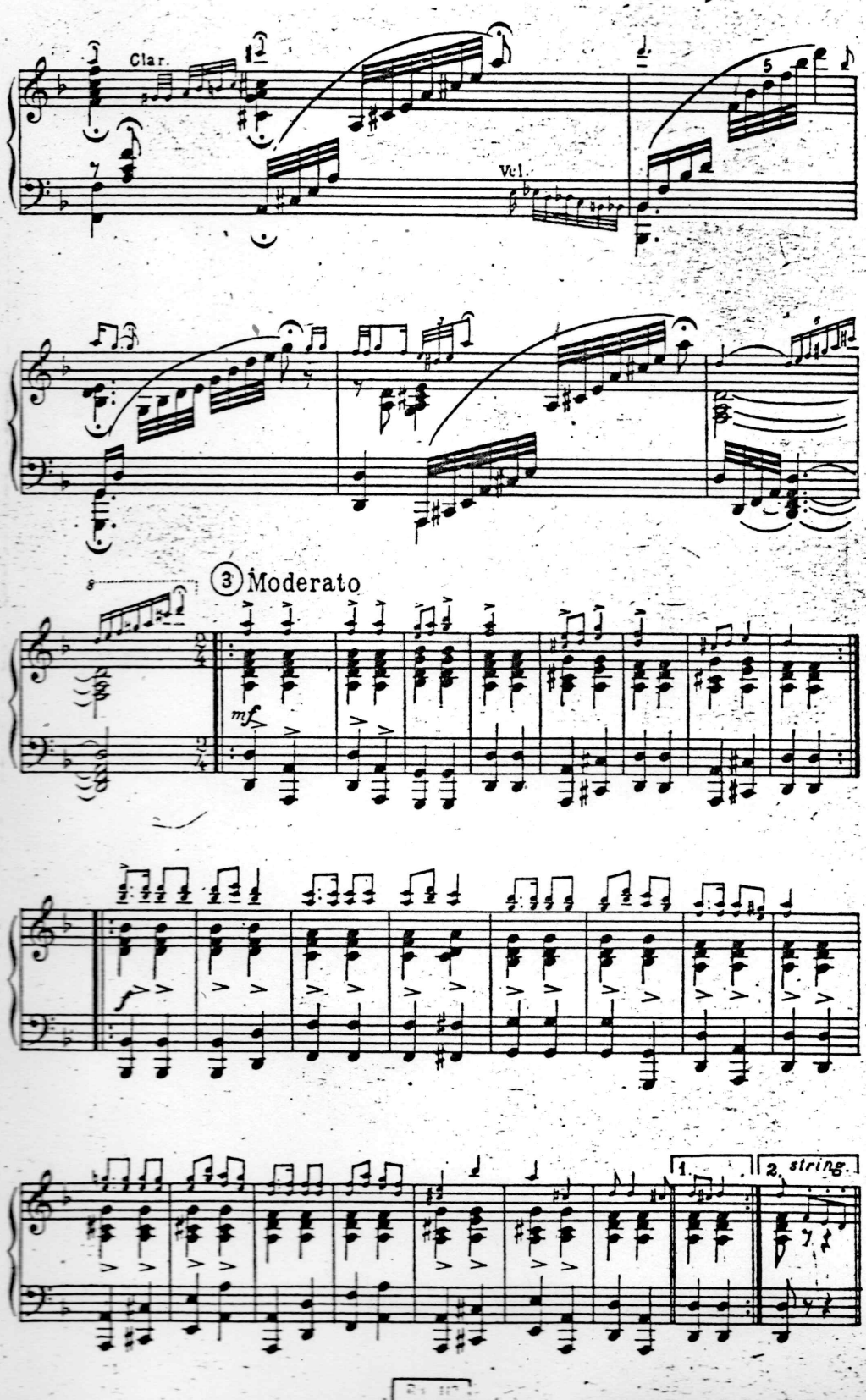
Clar.
Vcl.
5
3 Moderato
mf
1.
2. string.

Klavier-Direktion

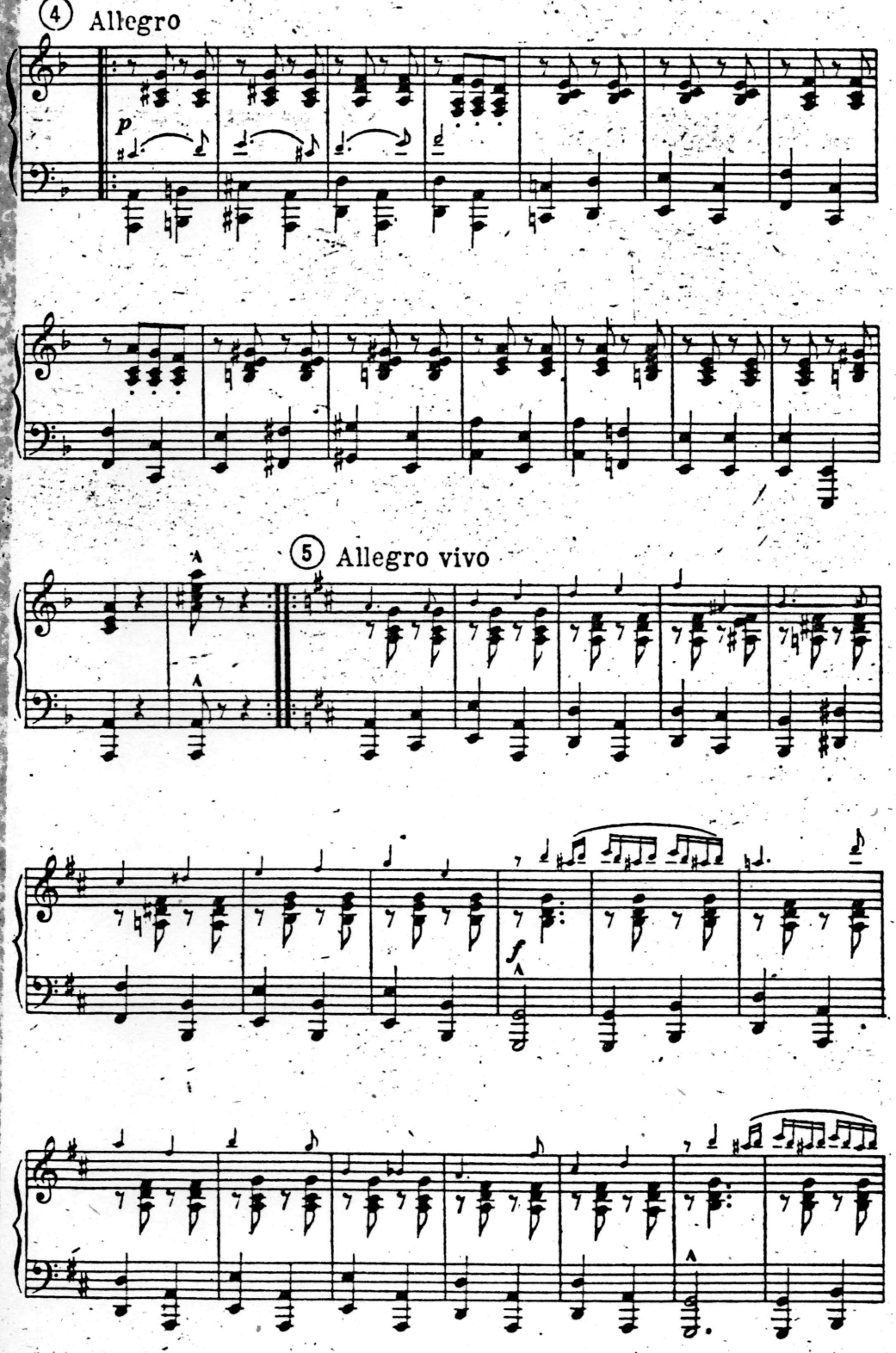

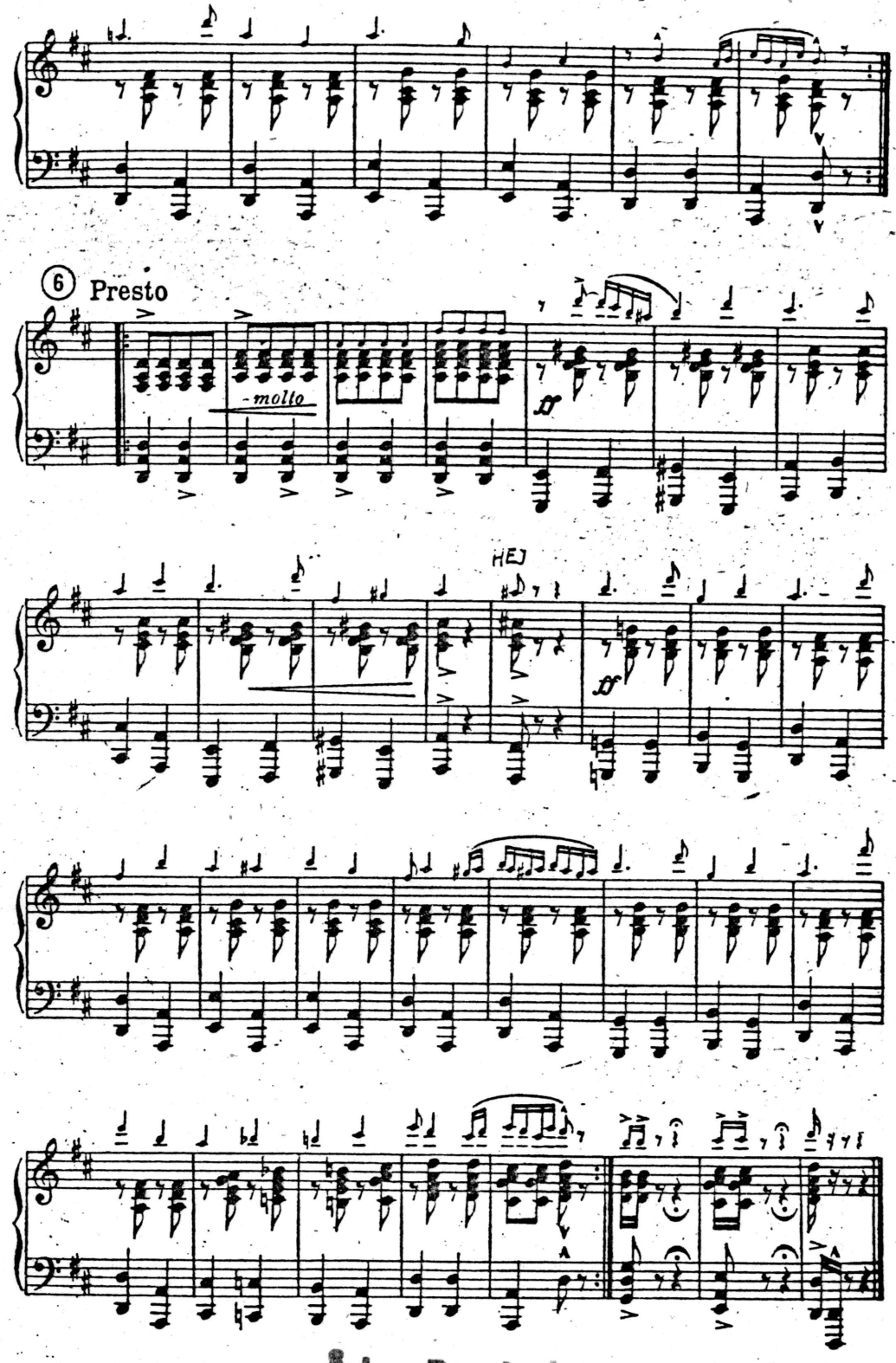
6 Presto
molto
ff
HEJ
ff