

Alex Hartmann
Skizzen aus Rußland.

1

Divertissement.

Flauto I.

Allegro molto.

Oscar Fetras, Op. 188.

Copyright 1913 by Anton J. Benjamin, Hamburg.
Verlag von Anton J. Benjamin, Hamburg. A.J.B. 4045

Für den Unterricht bestens empfohlen:

Flöten-Schule von Reinhard Regel. Mk. 2.- no.

Flauto I.

③ Allegretto.

Meno.

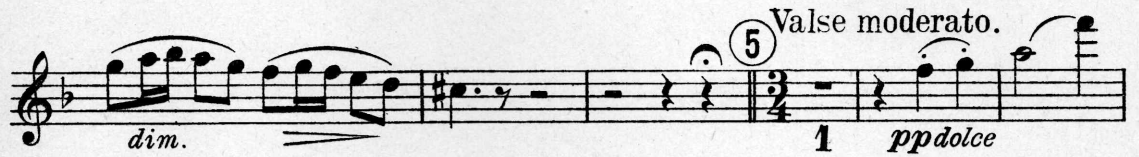

Flauto I.

6 Allegretto.

Tempo I.

7 Allegretto poco moderato.

Flauto I.

Maestoso ben sostenuto.

(10)

A*)

ff

1.

2.

mf

cresc.

f

1.

2.

3.

ff

B*)

*) Falls die Hymne ausfallen soll, gilt der Sprung von A bis B.