

# SONNY BOY

## FOX-TROT

Sur les motifs de la Romance Américaine

Viola (AUTO)

Al. Jolson B.G.deSylva  
Lew Brown et Ray Henderson  
arr. par FRANCIS SALABERT

Moderato

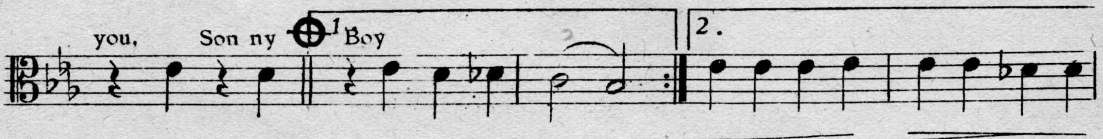
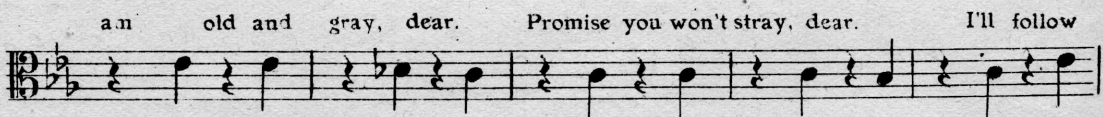
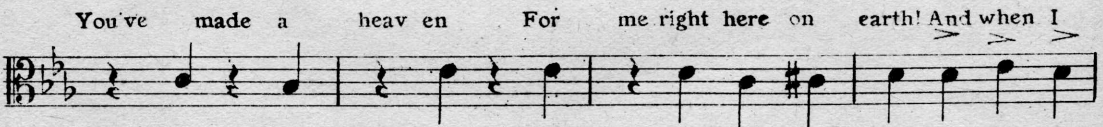
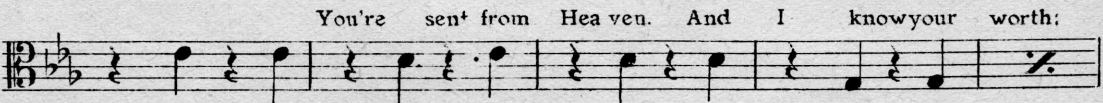
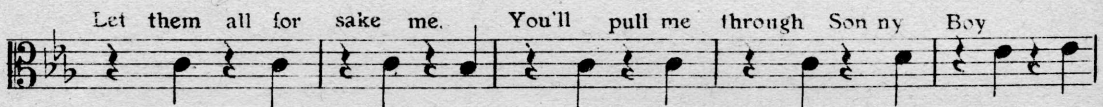
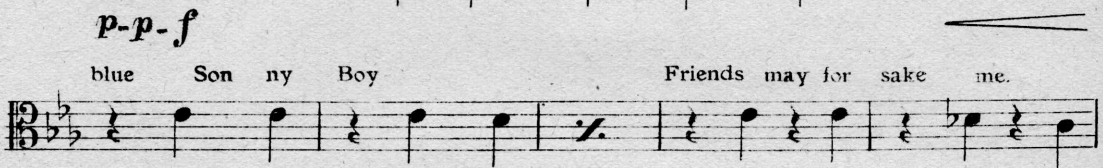
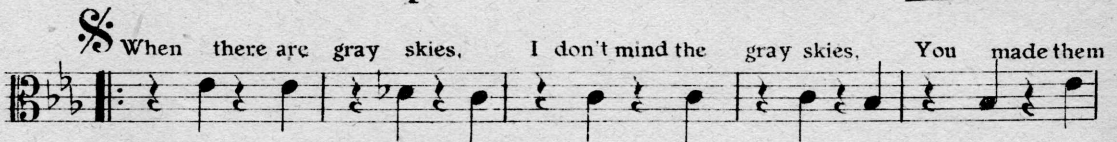

Viola

CODA

Gustav Thomsen  
Musikforlag  
Silkeborg